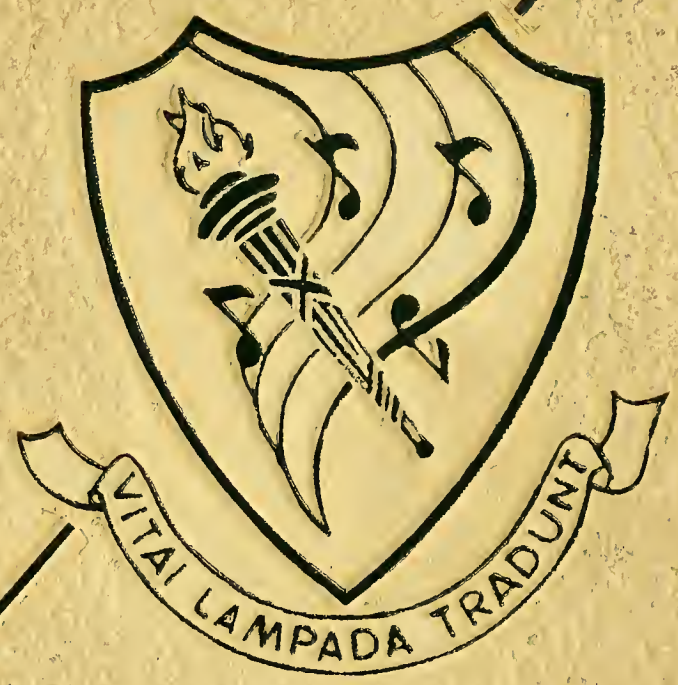

Knoll '55

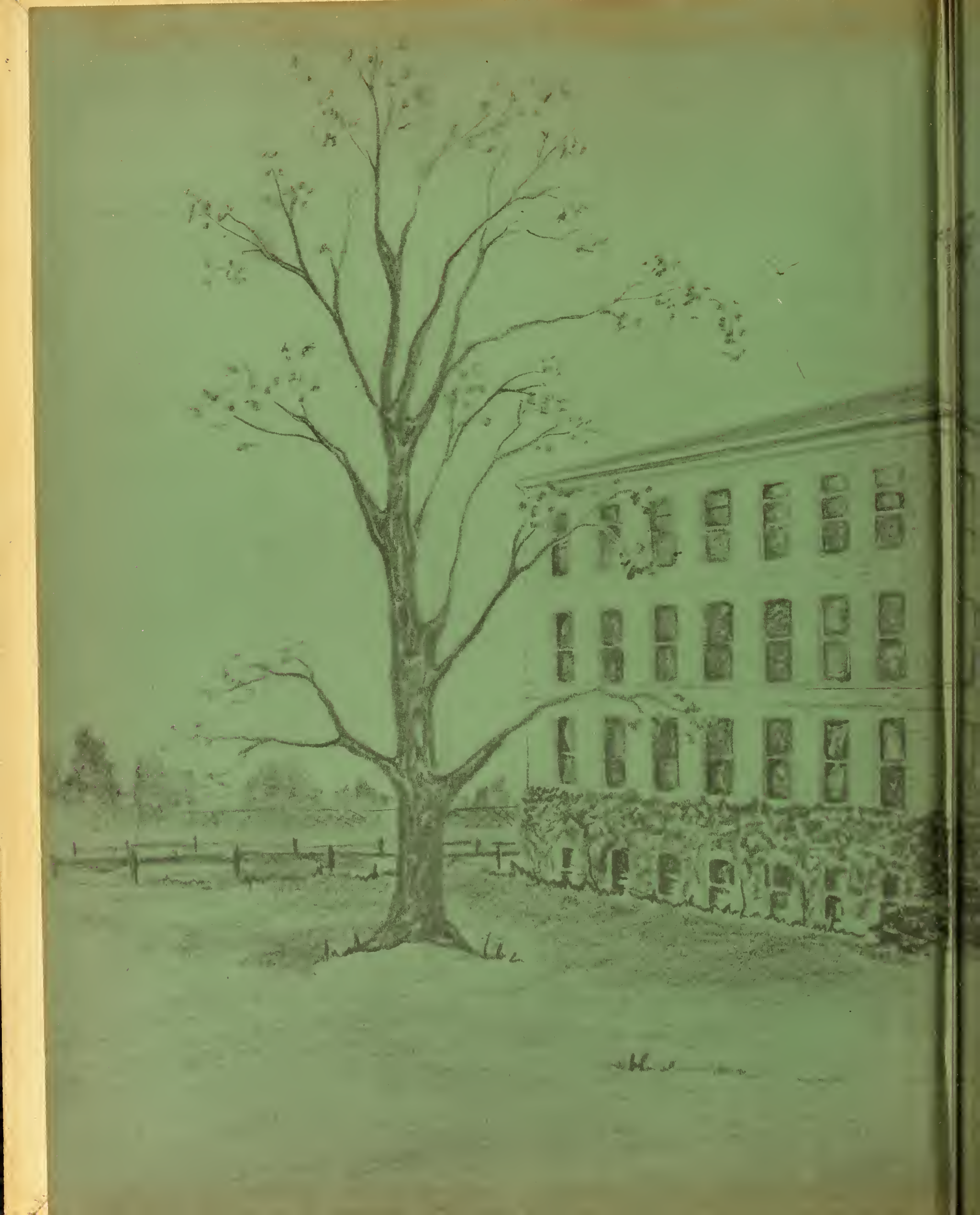

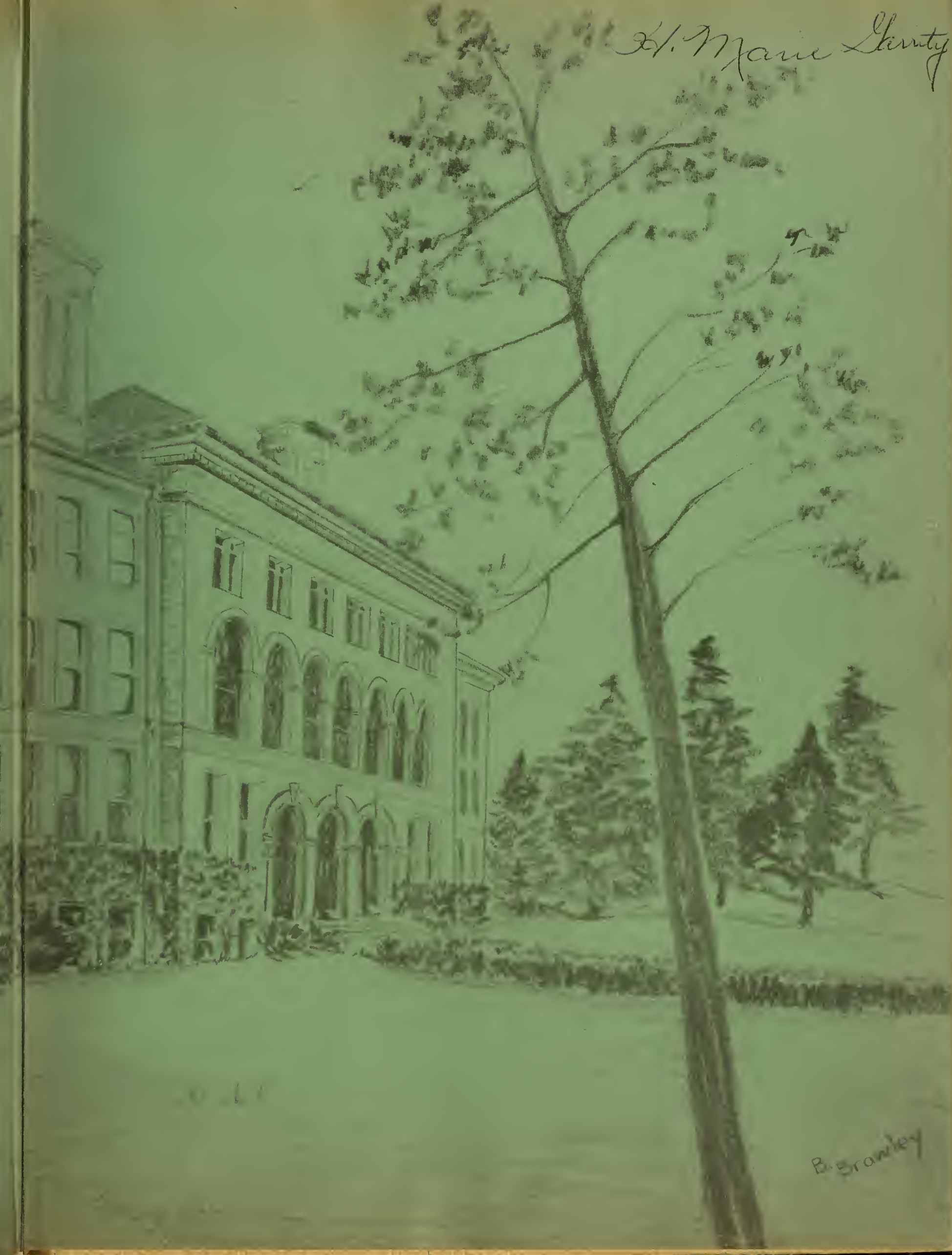
H. Marie Garrity
B. Brawley

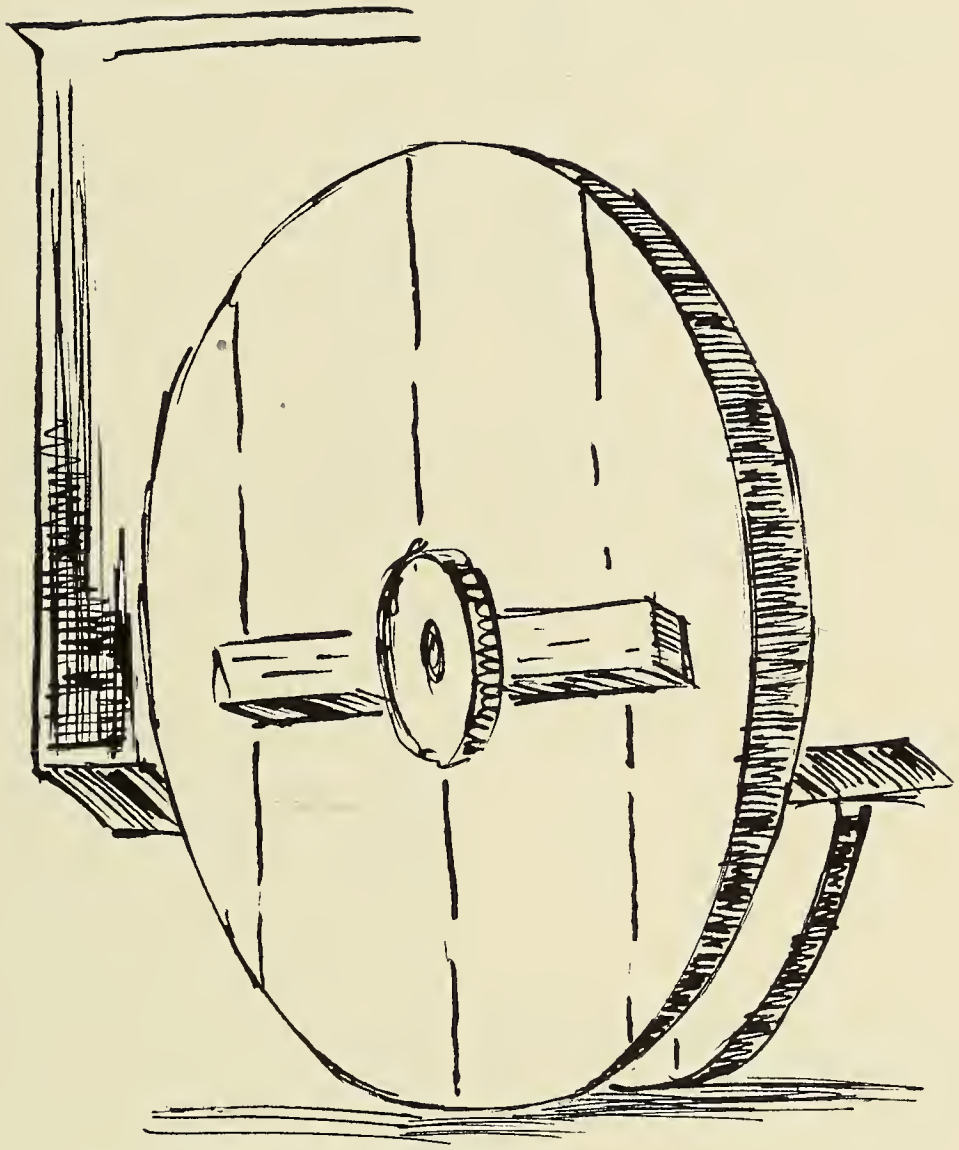

STATE TEACHERS

COLLEGE

AT LOWELL, MASSACHUSETTS

CLASS OF 1955

UML DEVELOPMENT
RESEARCH LIBRARY
REC'D _____

The Knoll

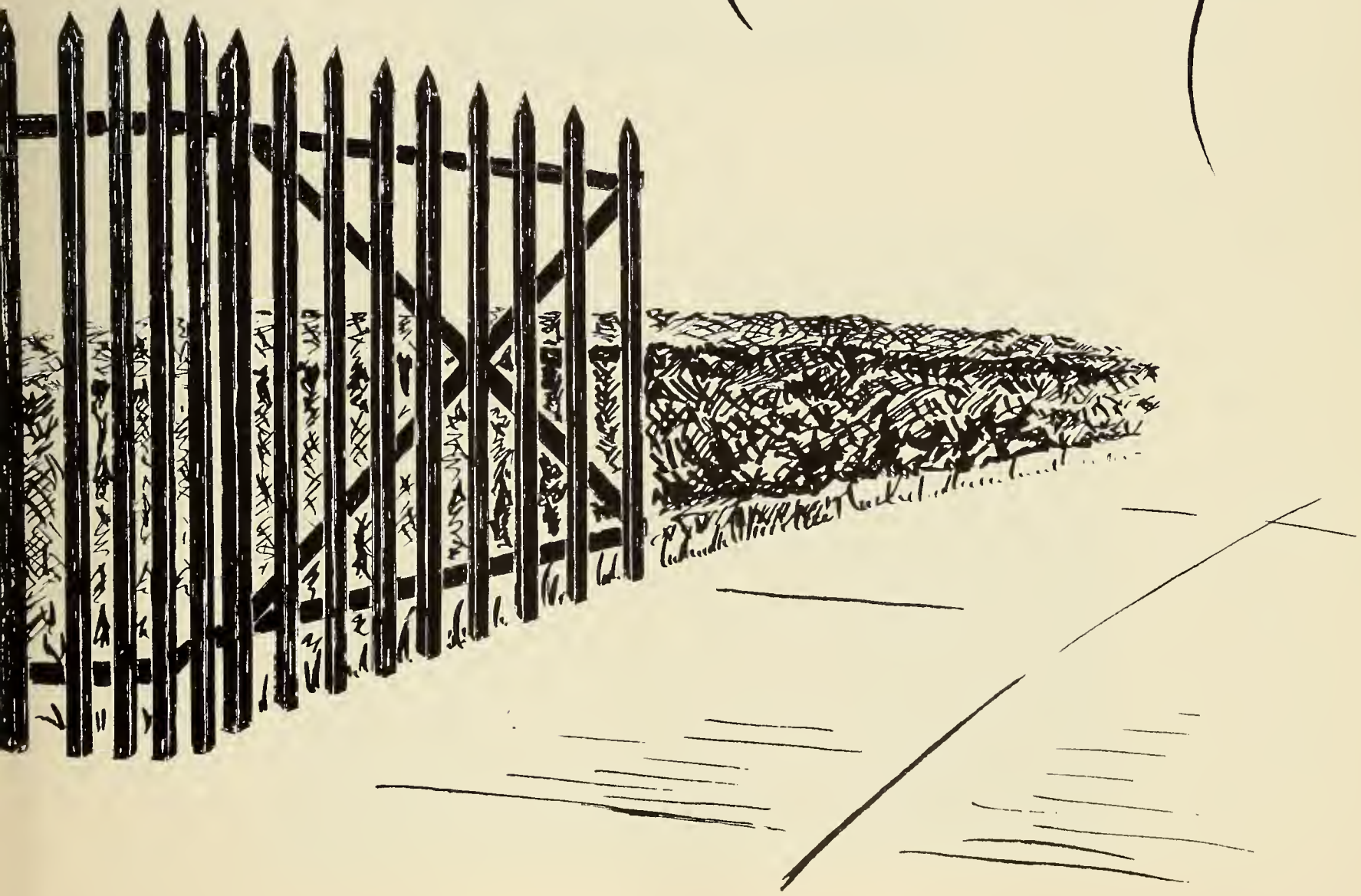

TO YOU - -

MR. MALONE

We have shared both pain and pleasure, dilemma and delight, during our association; this we remember. We recall and cherish the fun, the frolic, the laughs, the love that typifies our relationship. In grateful appreciation for all that you have done for us, as a class and as individuals, we humbly but sincerely dedicate to you this lasting record of our four years together at Lowell. May it serve in future years to make the past as the present, and bring us again close to you. Whether it be five, fifteen, or fifty years hence, our sentiments will remain as they are now—

WE LOVE MALONE

MESSAGE TO THE CLASS OF 1955

Fours years ago, when you asked me to be your advisor, I said that it would be both a privilege and a pleasure to work with you. Now, four years later, I can say that it was all of that and more.

It has been a wonderful experience to have watched you at work and at play, to have shared your plans and accomplishments, to have admired the good grace with which you've met adversities. We have shared four years of phenomenal growth of your college; years that have seen an increase in the number of students, in student activities, in the number of faculty, and in physical facilities, culminating in your being graduated from a fine new building.

Most important of all, you yourself have grown and show promise of such future growth that I, as a Teacher, can return the invitation you extended to me, and proudly ask, "Will you be one of us?"

Each year you have sung a prize-winning song to your advisor. Now, with a full heart, he can reply,

"I love you too, thank you for everything."

The Commonwealth of Massachusetts

Department of Education

STATE TEACHERS COLLEGE AT LOWELL

"And the child grew and waxed strong, full of wisdom; and the grace of God was in him." Education is a discipline, an intellectual discipline which makes men at once servants of God, and masters of Themselves. True educational progress, therefore, consists not merely of Learning, but also of Thought and Reason exercised upon Knowledge. As Newman defined it, the real aim of education is "the clear, accurate vision and comprehension of all things, as far as the finite mind can embrace them, each in its place, and with its own characteristics upon it." Progress consists not in preserving the mean, but in aiming at a high, an aim never fully achieved but never fully abandoned.

We have all rejoiced to see how you have grown and waxed strong in the past four years. May the grace of God continue with you as you grow in the future, wherever you go from this place.

David H. O'Leary

Rightly, wisely and justly have you chosen the theme for the 1955 Knoll. In the past four years you have experienced some of the trials and discomforts as well as some of the joys and triumphs of progress. You have shared in the realization of part of what is envisioned for our college. The sharing has meant adaption on your part to unavoidable confusion and change. You have always responded with patience, versatility and ingenuity in making these necessary adjustments. We have watched you grow in stature and in wisdom as you, too, have moved forward.

Next fall you will assume your place among those who guard our heritage and transmit our culture. You will help prepare young minds and personalities which can adjust to this rapidly changing scientific and technological age. Help the children you teach to grow as you have grown and to react to change as you have reacted here. In addition to all these responsibilities you will have a share in the progress of our democracy. In the young people you will teach is the hope for progress of our great country. Work with them as you have worked with us. Bring to them the fine examples of character you have shown here. They will be better citizens for having known you.

Mary E. McGauran

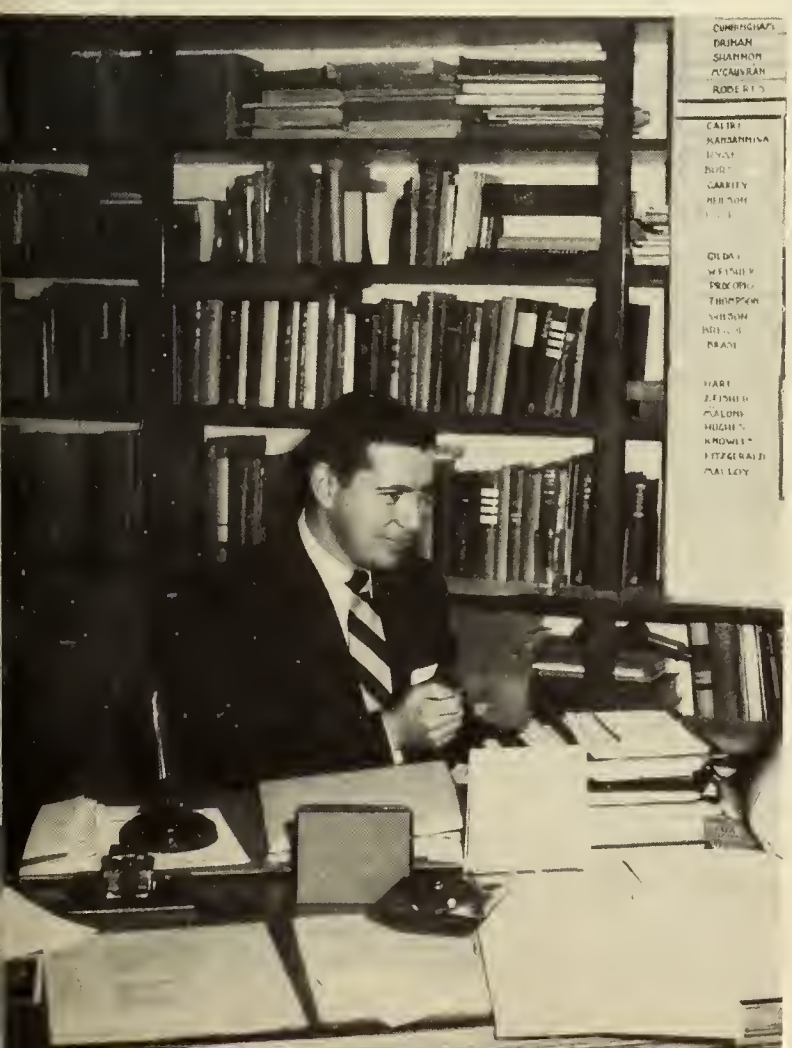

A measure of progress demands an understanding of the aims and objectives of a group. When first you came to the College, your aim was primarily to do what you could toward becoming an elementary or music educator. As you sought to achieve this goal, you recognized that many academic and social advancements were necessary to become a worthy member of the teaching profession. Now that you are approaching graduation, you have realized the ultimate objective. But progress, personally, academically, and professionally are not easily and completely attained. The future holds many years of continued growth and development. That your potential is abundant, you have already proved, but let us hope that you have learned the lesson of Chaucer's Clerk of Oxenford, who humbly realized this truth . . . . "And gladly wolde he lerne, and gladly teche."

Julian Roberts

June, 1955

Dear Mr. Malone,

When we were freshmen, four years was an endless length of time. Yet one by one, they have slipped away, and now, almost without warning, we are about to leave our college for the last time.

We take with us unforgettable memories—some carefree, some more serious—but all warm and vivid because you are part of them.

Do you remember our first days together, when the Class of 1955 hobbled up and down stairways, preceded by the clanking of tin can "belts", and the rattling of newspaper blouses? You must have been impressed—or perhaps "stunned" is a better word—by these, the future teachers of America. During this time of initiation, we became convinced that Juniors had but one aim in life, and that was to make Freshmen as miserable as possible. We soon learned, however, that this was but a superficial impression, and that beneath the stern faces were laughing hearts filled with a spirit of kindness and sincerity.

Soon after initiation, we were made acquainted, through our Orientation Class (subtitle—"What Every Freshman Show Know") with what our future life at L. T. C. was to be. Our teacher, Miss Marguerite Gourville, then dean and now director of placement, was then as she is now, our guide. During our years here she has given us many messages, but this, her last to us, will remind us of the helpful advice of them all.

I met you first early in May or June, or possibly as late as September in the year 1951. You came up the front walk all alone, or with a friend, or with a parent, turned left and entered the Dean's office for your interview. I met you again when you came to our Orientation program just before college opened, September the tenth. Then there were upperclassmen here to greet you, too. We spoke of you as "a group of very nice young people starting out" on your college career and were happy that you were to be with us at Lowell.

I have never had occasion to change my original opinion, and as you read the pages of this annual you will know why.

Miss Gourville proved to be a stabilizing influence on us during our first weeks here, but she was not the only person who tried to make us welcome here at L. T. C. We found here these other teachers, all of whom tried to make us feel at home.

L. Knowles, J. Fitzgerald, J. Roberts

H. Brase, E. Neilson, D. A. Hiscoe

Then, too, we knew a few other people who are no longer here to welcome the incoming classes. Do you remember these teachers, who helped to brighten our first two years at the College—Dr. John R. Hart, Professor Christine Kane, Professor Marie Guerin, and Librarian Irene McDonald? Although we had all these people to help us, it was quite some time before we became accustomed to the newness of college life. We were not the only ones to feel the strangeness of new experiences, however, for with us came others—new professors who helped to make our college even better than it was. As you were a "freshman" too, you must have experienced the same lost feeling we knew at times, even though everyone was so helpful and friendly.

D. Procopio, M. Wilson, C. Thompsom

F. Caliri, H. M. Garrity, M. Shannon

J. Fisher, T. Malloy, W. Malone

When we recall the warm welcome given to us by all of these faculty members, we cannot help but remember the contrast of the first greeting we received from our sister class. It was so friendly!—"FRESHMEN DON'T SMILE!" We shook in our shoes every time we heard these words, or spotted the too familiar pink ribbon which symbolized the authority of the mighty Juniors. There were times when we were sure that our sister class really hated us.

They proved the falseness of our first impression, however, by the affection which they showed us at our first party at L. T. C.—a party given in our honor by the same Juniors who, just a few days before, had caused us to shiver in fright. It was at this party that we were given our first hint of the friendship which was to grow and flourish during our two years together. When our sister class left the College in 1953, a void was created in our college life which has never again been completely filled.

The "Junior to Frosh Party" was our introduction to the many different occasions which we enjoyed during our freshman year. Soon afterward, we held our first college dance. We wonder if you remember, as we do, the wonderful time had by everyone who attended. Not many of us will ever forget the "dancing-girl" panel-decorations, which began as a serious artistic venture, but ended in almost hysterical hilarity, and added greatly to the fun of the party.

With our first party a success, we plunged into our social life with confidence and anticipation. We scarcely realized, however, just how much this would include. First of all came the annual Fathers' Night. Many a dad and daughter left this event with a light heart, but tired feet, from the strenuous square dances so well loved by members of both generations.

Although Fathers' Night was a favorite with many students, others enjoyed even more the magic of our Christmas Parties. Who could help but feel the contagious excitement mirrored on the faces of the children who visited us, making ours a true Yuletide celebration?

The memories of all these good times bring to mind the salute of thanks which we owe to the organizations that helped to make them possible. We became acquainted with some of these during our freshman year.

STUDENT COUNCIL

L. to R.: G. Watson, J. King, M. Doyle, C. Kenyon, Treasurer; J. Sexton, C. Tewksburg, President; M. Hanley, Dr. J. Fisher, Advisor; J. O'Neil, J. Mallon, Vice-President; R. Davey, E. Lyons, Secretary; B. Sheehan, P. Murray, B. Davis.

LECTURE AND LIBRARY COMMITTEE

L. to R.: First row: B. Davis, Chairman; J. Gawrys, V. Russo; Second row: L. Sullivan, W. Joyce, Advisor; S. Aziz, H. Brase, Advisor; S. Funi.

Since we came, many more new organizations have originated, but we fondly remember the ones that were traditional, long before we arrived at L. T. C.

CAMPUS STAR

L. to R.: First row: M. Petrakos, R. Massey, J. Malloy, J. King, H. Mello, Second row: P. Laganas, C. Flomp, W. Terris, G. Watson, Editor, R. Zabriek, D. Castles. Third row: J. Abodeely, R. Davey, H. Murphy, R. Collins, A. Forest, E. Cahill, J. Sullivan, G. Cunningham, Advisor.

MEN'S A.A.

L. to R.: R. Bishop, D. Lescard, J. O'Neil, President, I. Ciszik, Advisor, D. Horgan, R. Massey

Even with these organizations sponsoring our parties, they could never have been successful without the cooperation and aid of the custodians and office staff. They have given many services during our four years here, and always with a spirit of cheerful willingness. We are sure that you, as we, have a feeling of deep respect and appreciation for them.

OFFICE STAFF

B. Meagher, F. Braden, K. Byrt, M. Atherton

CUSTODIANS

D. Callahan, J. Clement, C. Mousley

As we neared the end of our first ten months of college life, we decided to show our appreciation for the help and advice always so selflessly given to us by our Big Sisters and Brothers. We felt that they deserved something special, so we made plans for a catered chicken dinner. Everything went so well that even we, the hosts, were surprised. We felt proud that we had been able to repay, to some degree the debt which we owed our sister class.

By the time this party was over, we began to feel a longing for the warm sunshine of summer days at the beach. Perhaps this longing was a part of the reason why we enjoyed so much the picnic which you, our newly elected advisor, gave for us at your summer cottage in Rockport. It was like a preview of summer vacation, and it soon became a looked-forward-to annual outing.

Soon final exams were upon us, and we realized that one full year at L. T. C. was completed. All sense of strangeness had disappeared, and we felt like veterans of college life, when we sang our songs on Class Day of 1952, the day which ended our first year of being college students—a year made memorable by your guidance and encouragement.

Our Sophomore year started on a bright note, with a new addition to our music faculty, as well as the arrival of four new professors in the elementary department. During their three years with us, they have justified the optimism with which they were greeted in September, 1952, at our first All-College Assembly.

L. to R.: G. Cunningham, H. Drinan, M. McGauvran

After this first meeting was over, and the routine of college life had begun, we once again heard the familiar cry—"Hail, Juniors!" Most of us, upon hearing it again, felt for an instant a cold qualm of apprehension, but we soon realized that we had no need to cringe. This time we were the innocent bystanders, and we learned how much fun initiation could be—providing one was not a freshman.

L. to R.: W. Fisher, K. Kansanniva

We watched with admiration the way in which the freshmen stood up under toil and strife, and goodnaturedly obeyed the every command of their sister class. It is hard to realize that the wide-eyed "frosh" whom we first saw becomingly garbed in grain-bags have grown into the smart and sophisticated Junior Class.

CLASS OFFICERS--1956

L. to R.: F. Gallagher, Treasurer; J. King, President; M. Byrnes, Secretary; B. Frasier, Vice-President. Front: M. McGauvran, Advisor.

With initiation completed, we continued the cycle of college life, again highlighted by the annual parties and dances. In December of this year, the College Chorus gave an inspired performance of "The Messiah", for the benefit of the George Walsh Memorial Fund. This was very successful, and by now we were feeling quite proud of ourselves.

Soon after Christmas came the annual North Conway "Winter Weekend". Expert and not-so-expert winter sports enthusiasts departed right after exams and returned for the second semester proudly sporting various bruises and scratches as badges of heriosm earned on the Eastern Slopes.

PHOTO BY
Bob Duncan

Busy as we were with all these activities, we found the time for even more, as three new organizations, formed during our sophomore year, became an important part of college life.

DRAMA CLUB

C. Theodoulou, President; K. Kansanniva, Advisor

M. E. N. C.

B. Robbins, President; D. Procopio, Advisor

L. T. I. - L. T. C. NEWMAN CLUB

A. Gillette, President; J. Fitzgerald, Advisor

We were enjoying our added activities, and looking forward to our second semester of work, when our plans were shattered by the fire which caused us to evacuate our home at L. T. C. The courage and bravery shown by both students and faculty on that day of trial will long be remembered by all those who belong to our college.

Aid soon come to the Students without College from our friends across the river, Lowell Technological Institute. With much excitement be began four months of an interesting and rewarding experience. After adjusting to those long, long corridors, and the daily race from the Lounge to class each day, we gradually settled down. We even managed to keep up our spirits with "La Masque", our sophomore dance, held in that dark, secluded place—Eames Lounge.

With the hint of approaching summer once again in the air, we felt a desire for the wide, open spaces. Once wasn't enough for you, evidently, for you again took pity on your cooped-up little class and invited us to your summer home at Rockport. While the brave ones went swimming, the rest of us soaked up sun and witty conversation. After the weather got a little warmer, we held our farewell party to the Seniors at Beverly Webb's camp. Between swimming, eating, practicing for our Class Day songs, and just talking, the day was full, and a "ball" was had by all.

No one who attended Class Day of 1953 will ever forget it—for numerous reasons. First, this was the day that we returned to our own campus, and, greatly as we appreciated the hospitality of our L. T. I. neighbors, it seemed wonderful to be home. Even more than the return, we remember this day because, due to the tireless efforts of our master maestros, we won the long-sought-after and highly prized banner in Stepsinging. Our hat size was just a little larger after this event, and though our throats were raw from all the excitement, we ended our Sophomore year feeling that the world was bright and gay.

September of 1953 was an important month for our class, for with September came the "great divide" and we realized that our carefree days were over. One half of the class took the big step into the dark and mysterious methods courses; the other half continued in the field of general education.

With this month of revision came another increase in faculty-people then unknown to us, now true friends.

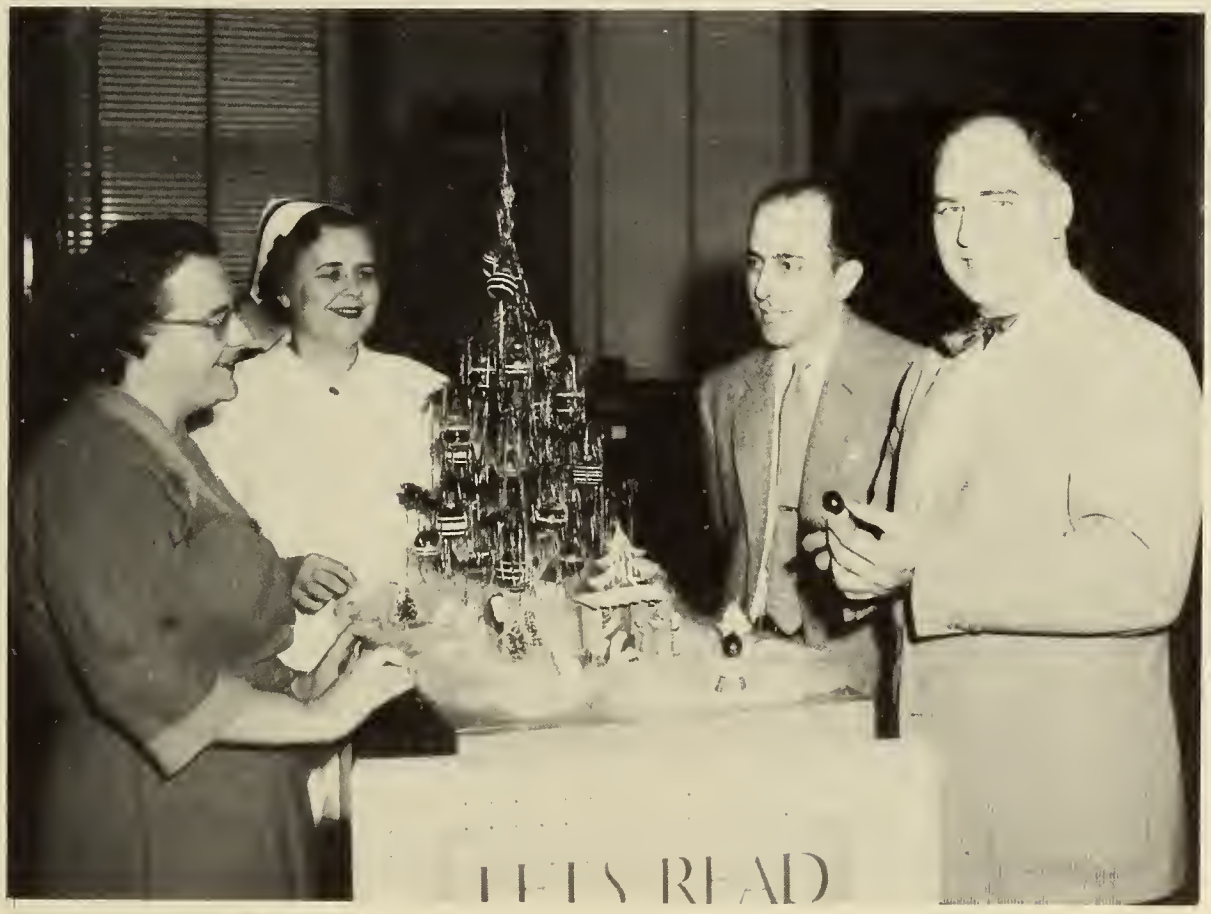

C. Hughes, I. O'Loughlin, W. Joyce, E. Gilday

There were not the only new friends who arrived at L. T. C. in September of '53, for it was this month that introduced us to our "little sister" class. The introduction was filled with skepticism on the part of the "frosh", as beseiged by falling buttons and dunce caps, they bowed low to salute the "mighty Juniors".

Through the confusion of these first days, we saw the promise of this class being one of the best,—a promise which has been fulfilled during the two years it has been a part of the L.T.C. family.

Once more our class proved that it "has what it takes", when we rescued a dance that was to have been cancelled. Who will ever forget the newspaper posters and the "forceful" ticket-selling campaign? The "Sudden Swing and Sway" proved to be a momentous occasion—not only because we made money (always a reason for rejoicing!), but because, though "sudden", it was highly enjoyed by all.

SOPHOMORE CLASS OFFICERS

Back Row: D. Santos, President; W. Joyce, Advisor. Front Row: N. Espinola, Secretary; M. Jacques, Treasurer.

At this time a new College Choir was formed. This choral group presents a picture pretty both to eye and ear, and since its origination, has brought many honors to the College.

COLLEGE CHOIR

KNOLL STAFF

1955

A. Hassett, Editor; W. Malone, Faculty Advisor; J. Roberts, Literary Advisor; D. Hiscoe, Art Advisor.

Another picture pretty to the eye was the glistening gold and blue of our newly acquired class ring—that token which to us symbolizes "college" with all the trimmings. With the year's activities now well on the way, our class began to think and plan ahead to the needs of the coming Senior year. The staff of the 1955 Knoll was elected, and the wheels of publication were put into motion.

While some of the class started the Knoll on its way, others began making arrangements for the highlight of our social calendar—Our Junior Prom. On the evening of December twenty-seventh we were to be seen in all our finery at the Hotel Somerset in Boston—the culmination of our planning. The parties before and after the prom and the hours of dining and dancing are all brought to mind by our souvenir mugs and bracelets and they still bring back the warm glow of the Christmas holidays of '53.

The second semester ushered in a new student teaching program at L. T. C. Since the classes of the college had increased greatly over the years, those of us who had been taking methods were again divided. Some of us went first into the training schools considered "on campus". Here we met teachers, new to us, who supervised our student teaching.

WASHINGTON SCHOOL

A. Kiernan, C. O'Connor, A. Ward, H. McGowan, Prin., G. Keith, M. Hayes, K. Kearney.

E. Burns, G. Bailey, M. Wallace, T. McSorley, Prin., A. Kiernan, E. Coffey, F. Moriarty, H. Coyne.

BARTLETT SCHOOL

Some of us went "off campus", teaching in various communities. This was an experience that afforded us not only an opportunity for student teaching on two levels, but also an added insight into the profession.

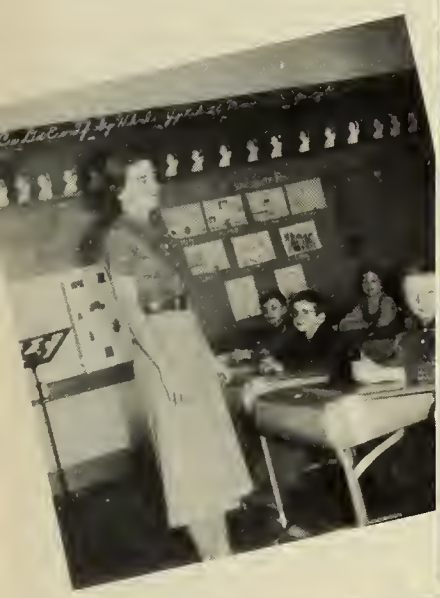

To provide a way for all the class to meet together, we inaugurated, at your suggestion, the policy of evening class meetings. These gatherings proved not only informative, but entertaining as well. During the semester, the M. E. N. C. staged a production that was highly entertaining from start to finish. In fact, this first of what was to be the annual "Bops Pops", starring many of our seniors, created something of a sensation.

Another "first" in social endeavors came in the form of the annual Mothers Tea, sponsored by the Student Government Association. A new twist was added by having the tea in the form of a fashion show. Both faculty and students were greeted by loud applause as they came down the ramp modelling the stunning clothes of Michael Jay.

Shortly following this showing of newest styles, came another "fashion show" as many of the latest creations were displayed at the All College Formal. An "Evening in Paris" with the King and Queen will long be remembered.

Chapeau

Class Day 1954 put another feather in our much-decorated cap. Again under our musical maestros with the help of our sweet harmony, peppy numbers, flags and confetti, we copped the banner for the best in inter-class competition.

We began our senior year with a bitter-sweet sensation. We felt both the satisfaction of a task which is nearing its completion and the apprehension of an approaching separation of friends.

Again we watched our class separate as one half movedout into student teaching and the other half moved back to the college proper. As the fall sped rapidly on, we began to know the infant class of L. T. C. We are sure that they will prove a credit to our school.

FRESHMAN CLASS OFFICERS

G. Brunelle, Treasurer; D. Procopio, Advisor; J. Sexton, President; A. Forrest, Vice-President, B. Krysiak, Secretary.

Also adding to the credit of our expanding college are the members of the faculty who came in the fall of '54.

P. Bregor, J. Ryan, W. Burto, I. Ciszek

The expansion of all phases of our college life was shown by the progress made of our basketball team. The formation of cheer leaders added to its prestige and a truly collegiate ball team began piling up points.

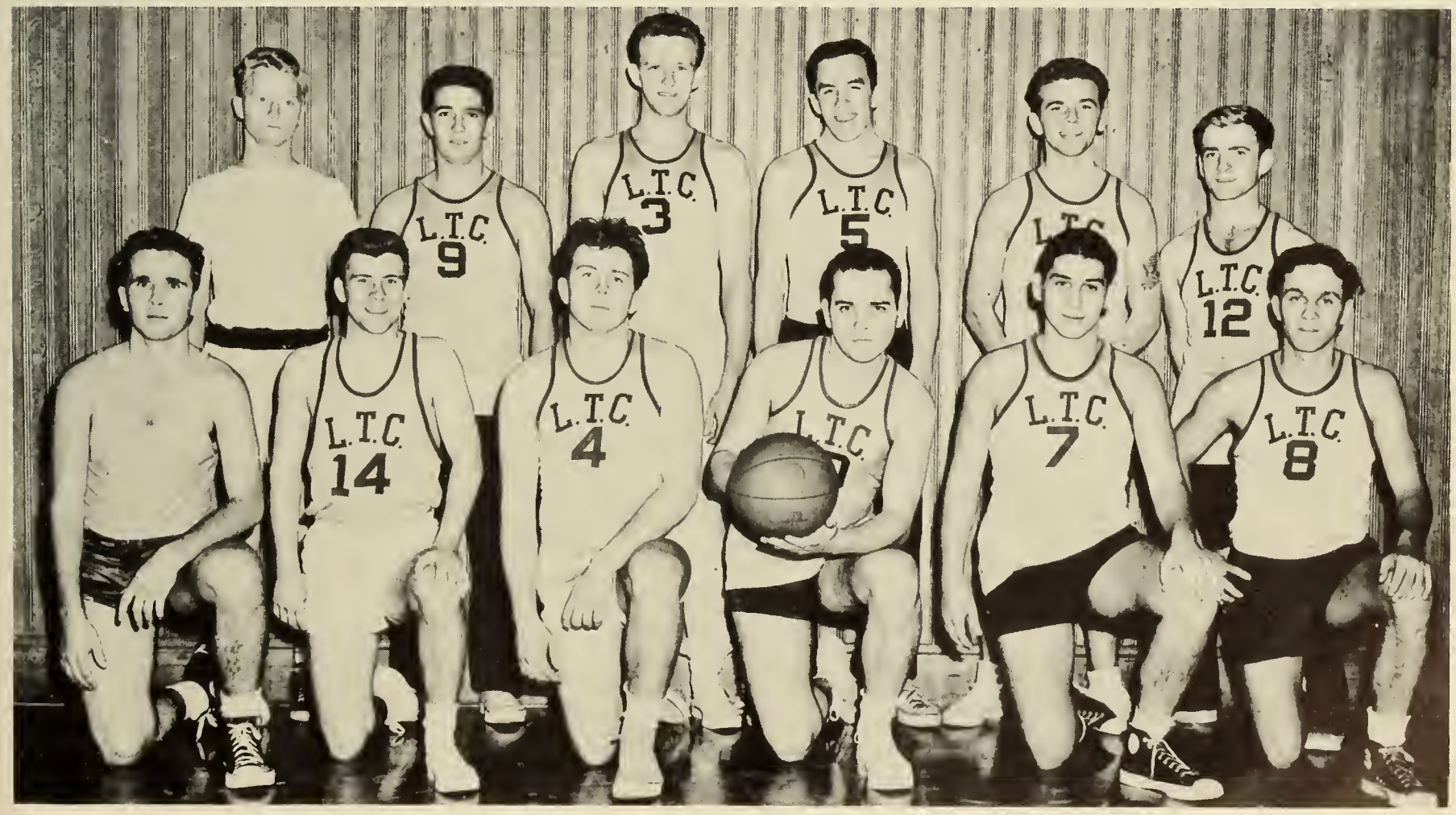

First Row: P. Dunigan, R. Masse, B. Mullin, B. Sinibaldi, Capt., J. Liberles, P. Sheehy. Second Row: A. Boden, D. Santos, H. Cowan, B. Collins, D. Sullivan, W. Carey.

Our sports program was not the only phase of our college life which was growing. New organizations which offered the students even more opportunities for the development of special interests were formed.

CREATIVE WRITING CLUB

R. Sinibaldi, President; J. Roberts, Advisor

SCIENCE CLUB

G. DeSimone, President; A. Hughes, Advisor

IONA

CLUB

W. R. O.

Advisors: H. Garrity, E. Neilson

COLLEGE BAND

ALL COLLEGE CHORUS

Progress was taking place not only in the increase of faculty, student body, and activities, but also in the college proper. It was a thrill to witness the fulfillment of a dream as the new addition to L. T. C. neared completion.

As parties are always of special interest as a means of gathering the entire class together, we staged our Senior Smorgasbord. Here we played the dual role of both host and special guest. Will you ever forget the trouble we had keeping those casseroles piping hot? The underclassmen added greatly to the success of our supper by giving generously of their many talents.

Between our clubs, our activities, and our studies, we were kept very busy and happy. They say when one is happy, time takes wings. How true! With our smorgasbord behind us, we realized that one quarter of our final year had already passed.

The second annual "Bops Pops" proved to be no exception to the rule that Lowell's talent is outstanding. Every act was unique and enjoyable and was made even more so by the music of the newly formed Lowell Teachers College Dance Band.

Since "Bops Pops" had left everyone with their feet tingling with the desire to dance, the Sophomores and Seniors began collaborating for the "Harvest Moon Glow". The co-operation and harmony of ideas proved profitable as the decorations and entertainment more than reflected the time and effort and ingenuity put into them.

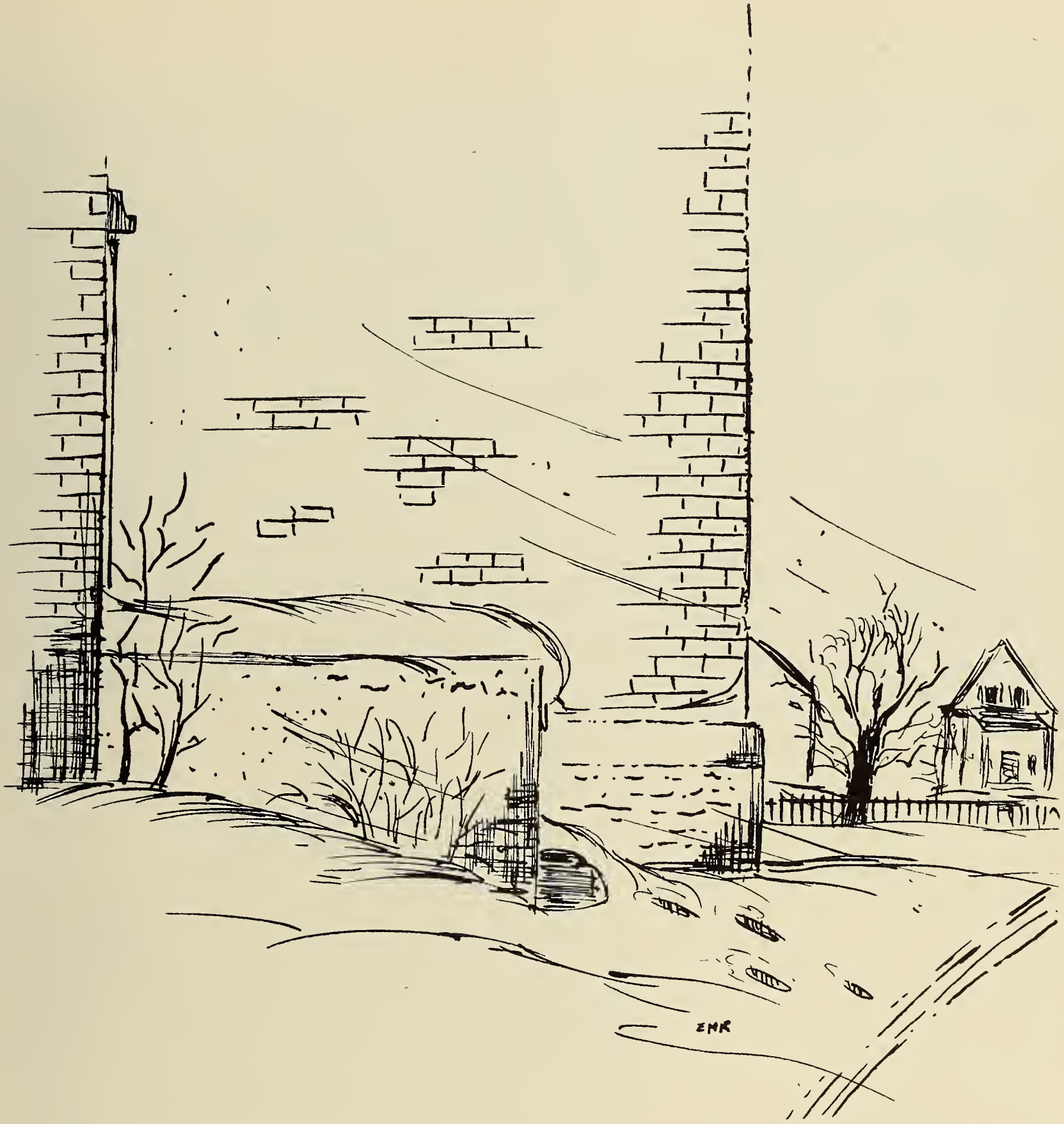

Thanksgiving blended into Christmas and everyone began cramming for the approaching exams. Having come and gone, they left all of us with a feeling of exhaustion and the mid-winter mountain trip was welcome and refreshing.

All too soon the second semester was underway. The prospect of graduation was becoming a reality and we realized that we would soon complete our fourth year. Once more we would take differents paths but this time we would have your principles to guide us. Although you may be advisor to many other classes in the future, we hope they will never fully take our place. You see, Mr. Malone, we will always be—

CLASS OFFICERS

Seated: K. Harrington, Treasurer; M. Hanley, President; P. Murray, Vice-President; D. Campbell, Secretary; N. Mahoney. Standing: W. Malone, Advisor; V. Russo.

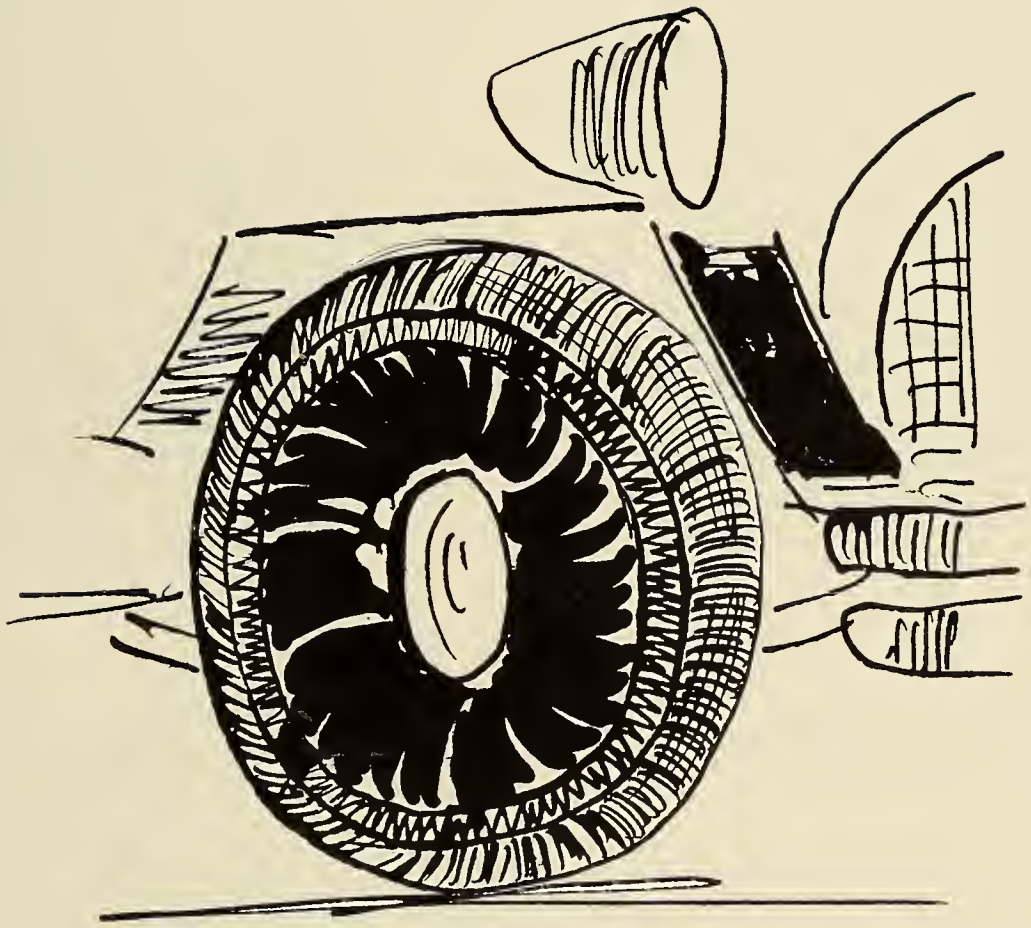

Class of 1955

MARILYN RAE HANLEY

B.S. Ed., Elementary

President with personality plus . . . laughing eyes . . . "Goodbye, Gray Ghost!" . . . "It was the most!" . . . "I like mature men!"

PHYLLIS ANN MURRAY

B.S. Ed., Elementary

Enthusiastic Vice-President . . . life-guard tan . . . "Let's have a party!" . . . "Newman Club tonight, kids!"

DOROTHY RUTH CAMPBELL

B.S. Ed., Music

"Ma honey, Harry" . . . impish humor . . . "Quel drag!" . . . Super Secretary . . . "I get soooo nervous!"

KATHLEEN VERONICA HARRINGTON

B.S. Ed., Elementary

Flying trips to the bank . . . "I'm squelched!" . . . "The Hostess with the Mostes' on the Ball" . . . "Pile in, kids!" . . . shares others' problems.

DOLORES ESTHER AMARO

B.S. Ed., Elementary

Helping hand . . . "me and my shadow" . . . fun loving and fun making . . . "Topsy" . . . Pat's pal.

ELIZABETH APOSTOLAS

B.S. Ed., Elementary

Latin temperament . . . photogenic . . . aggressive . . . Italian boy haircut . . . fiery.

ELIZABETH ANN BARRETT

B.S. Ed., Elementary

"Brenda Starr" . . . nose for news . . . pleasant smile . . . copper curls . . . "Am I late?"

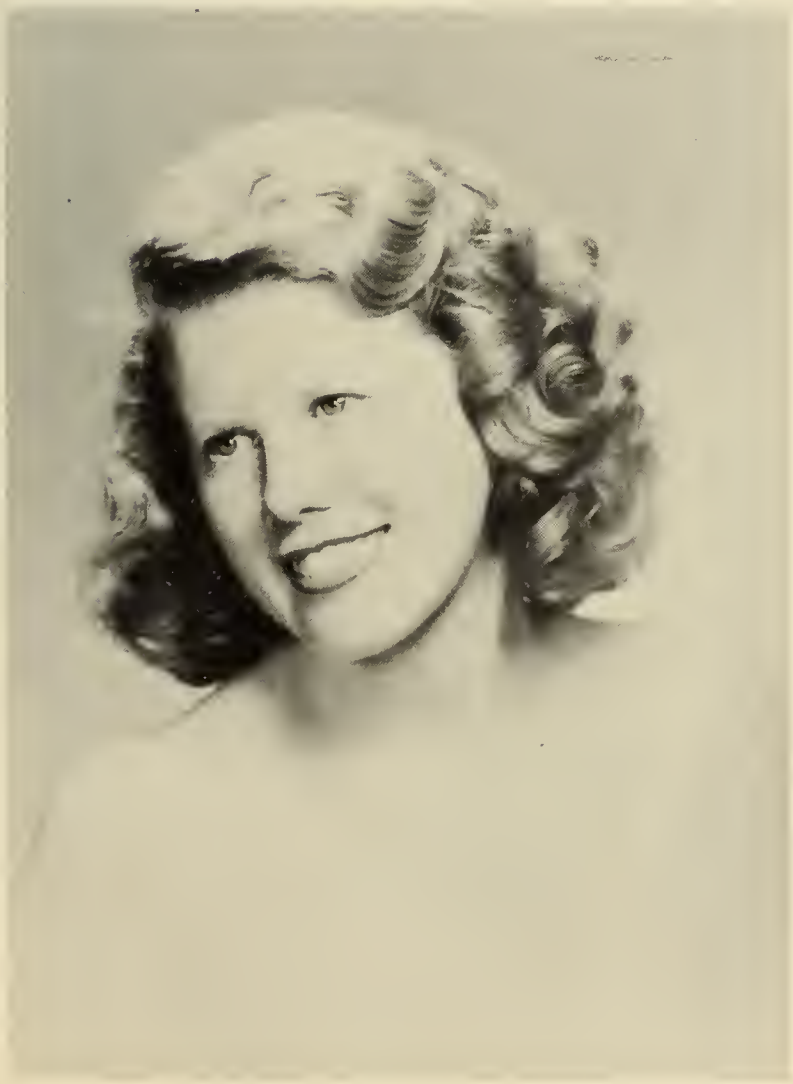

DOROTHY BOARDMAN

B.S. Ed., Elementary

Strawberry blonde . . . happy-go-steady . . . "my ship's comin' in" . . . quiet charm . . . "I got a letter today!"

PAULINE ESTELLE BOEGLIN

B.S. Ed., Music

Sympathetic and sincere . . . "Weekend with the Stars" . . . thoughtful . . . keyboard mastery . . . conscientious.

PATRICIA ALFREDA BOLAN

B.S. Ed., Elementary

High "blush" pressure . . . burns the midnight oil . . . infectious laughter . . . warm-hearted . . . "Creeping down the stairs!"

MARY CATHERINE BOYLE

B.S. Ed., Elementary

Pleasant to know . . . quiet and unassuming . . . square dance enthusiast . . . lends an ear . . . "Saw you at the Commodore."

BETTY LOUISE BRAWLEY

B.S. Ed., Elementary

Unique artistry . . . casual manner . . . tall and willowy . . . sunny disposition . . . cooperation galore.

PATRICIA MARY BURKE

B.S. Ed., Elementary

Tiny tailoress . . . Parisian look . . . happy Hamptonite . . . nifty knitter . . . "Any mail?"

ELLEN FRANCIS CAHILL

B.S. Ed., Elementary

Argyles and Annapolis . . . Honey-locks . . . knee-socks . . . bright and breezy . . . "When I was on the playground . . ."

EARLENE ANN CAMERON

B.S. Ed., Elementary

Movie fan . . . pen pals . . . WCAP enthusiast . . . amateur disc jockey . . . "California, Here I Come!"

JOHN HENRY CARTON, JR.

B.S. Ed., Music

"Stella by Starlight" . . . Masterful Maestro . . . "I hate to disagree with you, but . . ." . . . All for the M.E.N.C. . . . "Sing, D--- it!"

DOROTHY G. CAVOURES

B.S. Ed., Elementary

Modest dependability . . . cordial manner . . . Five-star scholar . . . rides for all . . . Miss Robin Hood.

DEONE PATRICIA CAYO

B.S. Ed., Elementary

"Dark Eyes" . . . music lover . . . gift of gab . . . mistress of harmony . . . "What's wrong with the Irish?"

JOAN LILLIAN CINQ-MARS

B.S. Ed., Elementary

Earnest and reserved . . . quiet sincerity . . . conscientious . . . good listener . . . "Where's our class?"

RUTH H. CONNORS

B.S. Ed., Elementary

Amiable . . . winner at whist . . . "You know what I was thinking . . ." . . . casual stride . . . "Whaddya talking about?"

ANN MARGUERITE COONEY

B.S. Ed., Elementary

Lover of leisure . . . able authoress . . . "Ridiculous!" . . . straightfaced humor . . . cool, calm and collected.

LILA CAROLYN COUNTER

B.S. Ed., Elementary

Stylistic . . . "Baubles, Bangles and Beads" . . . mistress of the baton . . . glamour gal . . . "Who's got some cards?"

ARLENE FRANCES CREEDEN

B.S. Ed., Elementary

Howard Johnson's V.I.P. . . . Miss Efficiency . . . Vogue coiffure . . . takes everything in stride . . . "Now, seriously . . ."

AUDREYANN CRONIN

B.S. Ed., Elementary

Blue-eyed blonde . . . "You have to care!" . . . "Miss Legs" . . . coffee-time at Kursaal's . . . "Gentlemen Prefer Blondes"

HOPE PATRICIA CROWLEY

B.S. Ed., Elementary

"The Hope Diamond" . . . impish saintliness . . . "Wally!!" . . . Hope and Dotty—"Sisters" . . . dancing heart.

CONSTANCE A. CUMMINGS

B.S. Ed., Elementary

Pert and peppy . . . tiny dynamo .. . "Ya know?" . . . quick wit . . . On to the Blue Ridge Mountains.

BARBARA LOU DAVIS

B.S. Ed., Music

Infectious giggle . . . "The G Clefs" . . . demure coquette . . . fluttering eyelashed . . . "Honey".

DOROTHY ANN DEBURRO

B.S. Ed., Elementary

Warm-hearted . . . always agreeable . . . sensitive, diligent . . . conservative . . . "Geeeee!"

JEANNE MARIE DEVER

B.S. Ed., Elementary

Blue-eyed stare . . . casual clothes . . . casual attitude . . . "Phi Psi Forever" . . . bermudas and kneesocks.

JOSEPH JOHN DONNELLY

B.S. Ed., Elementary

The Collegiate Look . . . shy (?) . . . surrounded by women . . . few words, many thoughts . . . Oh, those argyles!

DORIS MARY DONOVAN

B.S. Ed., Elementary

Our Lucky Legacy . . . "Long Distance Loves" . . . clicking high heels . . . radiant smile . . . "You hate me!"

MARGARET ANN DOYLE

B.S. Ed., Elementary

Casual dependability . . . Keyboard Kapers . . . subtle humor . . . sports enthusiast . . . friend indeed.

CARLENE ANN ERICKSON

B.S. Ed., Elementary

Peppy Steppies . . . "I've got connections . . . U.N.H. transfer . . . jolly disposition . . . sparkling blue eyes.

FRANCES MARIE ROSE FANTINI

B.S. Ed., Elementary

Short clips and quips . . . Fran 'n Ann . . . gazelle leaps . . . year-round tan .. . "Fabulous!"

CAROL LENORA FOLKINS

B.S. Ed., Elementary

Travel lover . . . artistically inclined . . . friendly and agreeable . . . "But I *like* Western movies!" . . . On to the Golden Gate.

VIRGINIA C. GARLAND

B.S. Ed., Elementary

Good conversationalist . . . professional . . . "My little girl" . . . fun-loving . . . the P.T.A. forever.

JANET E. GAVIN

B.S. Ed., Elementary

Never shook . . . "People . . ." . . . Section sec. . . . dry humor . . . "Just *one* more cup of coffee!"

ELAINE JOAN GIDDIS

B.S. Ed., Elementary

Pertly petite . . . aesthetic sensitivity . . . creamy complexion . . . long list of admirers . . . "Do you read 'Pogo?' "

DENISE NOELLA GOSSELIN

B.S. Ed., Elementary

Lovely smile . . . charming sincerity . . . a late-comer . . . willing worker . . . quiet ambition.

JOYCE GRAMAS

B.S. Ed., Elementary

"Where's my hat?" . . . days at Happy Hampton . . . knitted suits . . . "This is too much!" . . . letters to Korea.

BETTY LOU GROSS

B.S. Ed., Elementary

Demure daintiness . . . little-girl sophistication . . . petticoats galore . . . "The Green Hornet" . . . not *too* talented!

ANNE MARIE HASSETT

B.S. Ed., Elementary

"With two T's" . . . contemporary of Aristotle . . . Super-Chief problems . . . sports devotee . . . "The best Yearbook yet!"

DANIEL F. HORGAN

B.S. Ed., Elementary

Proud poppa . . . "I have to be at work at .. ." . . . cleancut and capable . . . Horgan, Inc., Roofers Extraordinary . . . "I have to cash my check."

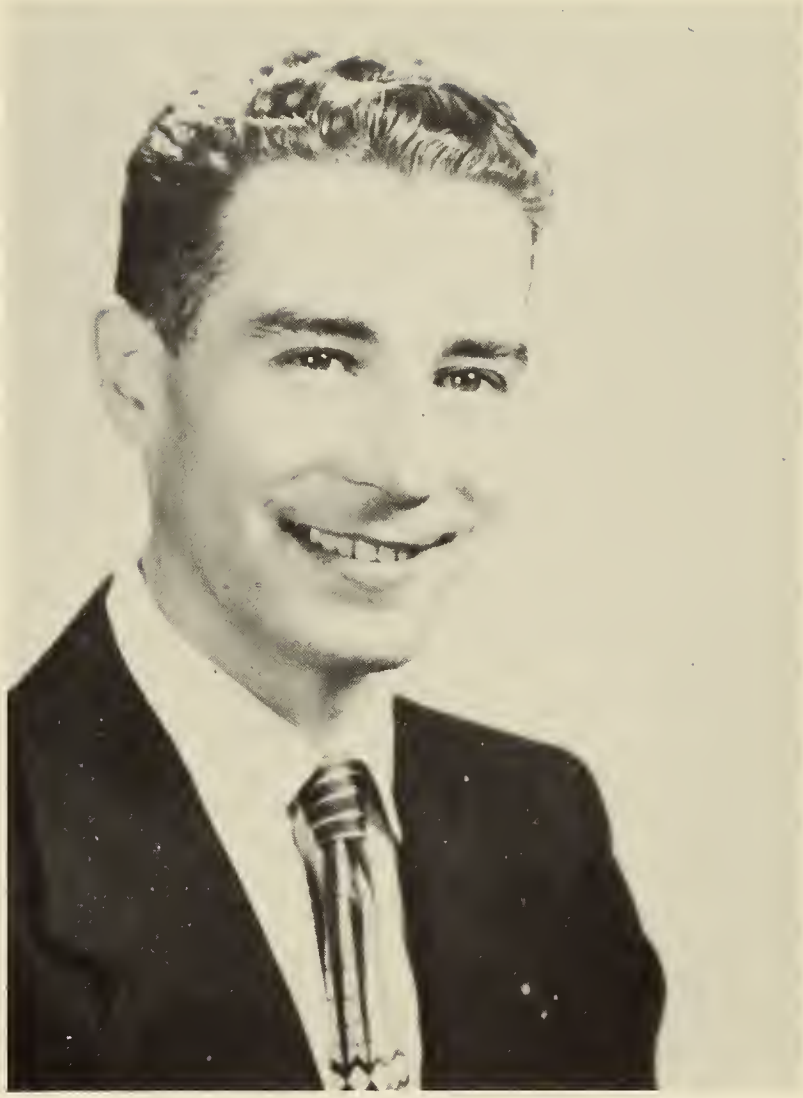

RITA BARBARA JAMES

B.S. Ed., Elementary

Tall and talkative . . . mambo magic . . . our poet laureate . . . deep feeling for others . . . 'I'm too happy!"

MARGERY ANN JONES

B.S. Ed., Elementary

Wide-eyed wonder . . . nonchalant . . . lil' boy coiffure . . . giggles . . . "Realleee?"

LORRAINE MARY KALIL

B.S. Ed., Elementary

Sympathetic, dependable . . . native dances . . . understanding listener . . . considerate . . . "Chopin!"

CAROL GERTRUDE LACASSE

B.S. Ed., Elementary

Overwhelming enthusiasm . . . "Josephine" . . . sports major . . . conscientious . . . "She said . . ."

MARYJANE LAROQUE

B.S. Ed., Elementary

Tiny and trim . . . friendly by nature . . . captivating glance . . . little boy shirts . . . effervescent enthusiasm.

CLARE ELIZABETH LINSCOTT

B.S. Ed., Music

The silver strings . . . "Are you riding with me?" . . . sweet 'n serene . . . hidden talents . . . "Blondie."

CLAIRE ADELE LOESER

B.S. Ed., Music

Understanding . . . good-natured . . . "Oh, you sweetheart!" . . . four-octave range . . . "I've got to gain some weight!"

ELLEN LOUISE LYONS

B.S. Ed., Elementary

Sig Ep sweetheart . . . Winter Carnival Queen . . . northward bound on weekends . . . operatic? . . . "Highly excellent!"

JOANNE HELENA McCARTHY

B.S. Ed., Elementary

Smiling face . . . "The Happy Wanderer" . . . sun and saltwater . . . happy heart . . . optimistic outlook.

MARIE ANITA McGARRY

B.S. Ed., Elementary

Right out of Vogue . . . mistress of melody . . . independent sophistieation . . . photogenie . . . "Up in the Air."

DOROTHY ANN McNAMARA

B.S. Ed., Elementary

Boyish bob . . . glamour—with freckles . . . "Dottie Mac" . .. slimmer and trimmer . . . "I'm all shook!"

KATHLEEN GERTRUDE MADDEN

B.S. Ed., Elementary

Sun-tanned kid . . . nonchalant wit . . . "Why, certainly!" . . . warm smile . . . enjoys herself.

NORANNE MARIE MAHONEY

B.S. Ed., Elementary

"Irish Eyes" . . . radiant friendliness . . . the big Hello! . . . activity plus . . . "Swing your partner!"

JOAN MARIE MALLON

B.S. Ed., Elementary

"Nothing but glittering generalities!" . . . versatile Veep . . . neat note-taker . . . has a way with words . . . sincere and sensitive.

JOAN IRIS MARTIN

B.S. Ed., Elementary

Tall and trim . . . "Tallulah" . . . cool sophistication . . . "Where's M. J.?" . . . "Crazy!"

EILEEN PATRICIA MORAN

B.S. Ed., Elementary

"My Buddy" . . . all aglow at furlough time . . . "Miss Mo'ran" . . . called "Eye" . . . " 'magine that?"

JOAN FRANCIS MULLEN

B.S. Ed., Elementary

Blithe spirit . . . casual elegance . . . dares to be different . . . carefree sophisticate . . . late-comer.

PAUL O'LOUGHLIN

B.S. Ed., Music

"There I was . . ." . . . shutterbug . . . man about town . . . happy-go-lucky . . . "Playing the game."

JOSEPH BERNARD O'NEIL, JR.

B.S. Ed., Elementary

Don Yawn . .. intense and frank . . . "Yussel" . . . borrowed sneakers . . . "Wait'll I build my steam car!"

BARBARA MAE PAASCHE

B.S. Ed., Music

Subtle wit . . . letters from Germany . . . cooly competent . . . everything always under control . . . "lady bass."

ADELINA MARY PALLERIA

B.S. Ed., Elementary

Tempest in a teapot . . . "slim line" . . . prefers heels . . . "Are you going to . . .?" "I need a ride home!"

SARAH JEWELL POLAND

B.S. Ed., Elementary

Music lover . . . "a letter a day" . . . on to the U. of Mass. . . . optimistic . . . "Car trouble?"

EDWARD MORRIS REYNOLDS

B.S. Ed., Elementary

Rugged individualist . . . delights in arguments . . . flair for art . . . straight from the shoulder . . . "And what did *you* bring today?"

BEVERLY HYDE ROBBINS

B.S. Ed., Music

Unpredictable questions . . . "Walt says" . . . that broad A . . . "The Hills of Home" . . . "Everyone should be married!"

VIRGINIA MARY RUSSO

B.S. Ed., Elementary

Energetically efficient . . . keen-edged wit . . . capricious manner . . . undaunted spirit . . . Pennsylvania summer.

FRANCES GERTRUDE RYAN

B.S. Ed., Elementary

Demon driver . . . "Long hair for me!" . . . happy talk . . . classy glasses . . . "Listen to this, kids!"

EDITH BARBARA SANTERELLI

B.S. Ed., Elementary

Striking simplicity . . . "Well, you know" . . . clothes galore . . . "I'm not Joan!" . . . Latin beauty.

CLAIRE MARIE SARNIE

B.S. Ed., Music

Dartmouth weekends . . . willing worker . . . "I'm not well!" . . . gay wit . . . "If you had only told me!"

EILEEN DOLORES SILVA

B.S. Ed., Elementary

Fresh out of a bandbox . . . someone lovely . . . original creations . . . a smile for everyone . . . "Sweet Thing."

JOAN ROSALIE SIRRY

B.S. Ed., Elementary

Cashmere sweaters . . . dangling earrings . . . "When she's all dolled up" . . . statuesque . . . dramatic personality.

BARBARA ANN SLAVIN

B.S. Ed., Elementary

Smart dresser . . . quiet enthusiasm . . . "Let's have a ball, kids!" . . . sweet kid . . . coal-black hair.

MARGARET C. SLAVIN

B.S. Ed., Elementary

Chi-chi . . . "Now what do you think of that?" . . . summers at Hampton . . . novel quips . . . blond pony-tail.

ANN LOUISE SULLIVAN

B.S. Ed., Elementary

Angelic face . . . impish smile . . . still knitting . . . always working, never busy . . . "Hi, Peachie!"

JOAN CATHERINE SULLIVAN

B.S. Ed., Elementary

Things different . . . loves those bracelets . . . soft-spoken . . . intelligent remarks . . . creative talent.

JANET MARIE SWEET

B.S. Ed., Elementary

"My gang" . . . amiable redhead . . . cherry pie
"It's siesta time" . . . the name's the same.

JANE C. SZAREK

B.S. Ed., Elementary

Chatterbox . . . determined optimist . . . effervescent miss . . . "Yaaaaah!" . . . perpetual motion.

CAROL TEWKSBURY

B.S. Ed., Music

Kinetic personality . . . Cape Cod Coed . . . super-skier . . . matchless leadership . . . "How To Be Charming."

CLARA KLEONIKE THEODOULOU

B.S. Ed., Elementary

Definite opinions . . . The Drama Club! . . . "Mr. K. says . . . " . . . varied talents . . . "Can we have some volunteers?"

MARGARET MARY THOMAS

B.S. Ed., Elementary

Latent electricity . . . three-toned tan . . . honey blonde . . . "Holy Toledo!" . . . unaffected.

VIRGINIA MARIE VIEL

B.S. Ed., Elementary

Letters and Lou . . . given to startling statements . . . gracious enthusiasm . . . that diamond sparkle . . . "C'est la vie!"

LILLIAN GRACE VIOLA

B.S. Ed., Music

Individuality of thought . . . "Let's face it!" . . . flying fingers . . . "Words and music by—" . . . "Hit it, kids!"

BEVERLY LENORE WEBB

B.S. Ed., Elementary

"Fabulous!" . . . hair stylist . . . sweater-and-sock sets . . . the silver skates . . . affable nature.

M. JEAN WILSON

B.S. Ed., Elementary

Medley of everything niee . . . "I'm all shook!" . . . roguish blue eyes . . . subtle wit . . . sweet smile.

CONSTANCE ROBERTA ZING

B.S. Ed., Elementary

Peppery . . . fearlessly frank . . . Maine weekends . . . trim and tailored . . . dynamic.

DOROTHY LINDA TALLARD

B.S. Ed., Elementary

The busy one . . . "I love bananas" . . . a bridal blush . . . Giant fan . . . absolutely unruffled.

TANGENTS

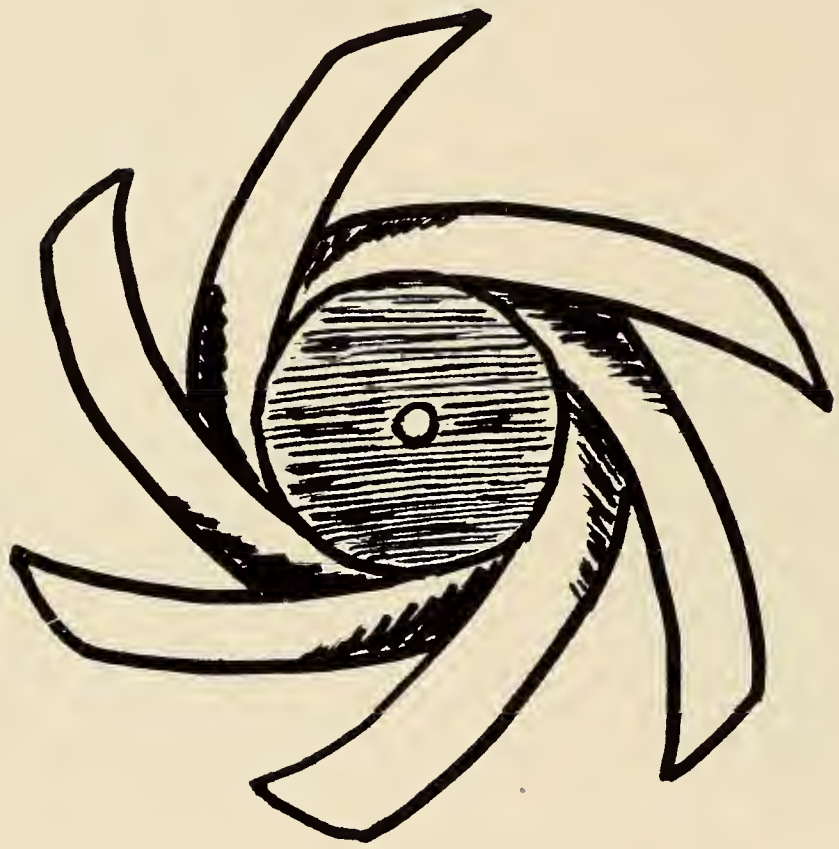

BURKE, NANCY
CARROLL, DANIEL
CLEMENS, JOAN
DIXON, RICHARD
DOYLE, JAMES
ESILE, FRANK
FINNEGAN, ANN
FINNEGAN, JANICE
FOYE, CATHERINE
GLEASON, JEAN
GODDARD, JANICE
GROVES, GWENDOLYN
HICKEY, IRENE
KELLEHER, MARY
L,HEUREUX, RAYMOND
LEBOWITZ, GLENNA
MAINS, PATRICIA
MALLARD, MARTHA
McQUADE, ANNE
MORRISON, PHILLIP
NETTLES, VELMA
O'CONNOR, RICHARD
PROULX, SHIRLEY
McDEVITT, FRANCIS
RAMALHO, JEAN
VADENBONCOEUR, JAMES
WHITE, BARBARA

CLASS HYMN - CLASS of 1955

Words and music by Lillian Viola

Praise we the Fa-ther our God and Cre-a-tor. Praise we His Holy Name for

ev-er more He is the Light of Life Ho-ly and bless-ed May that Light

shine on us, O God we pray

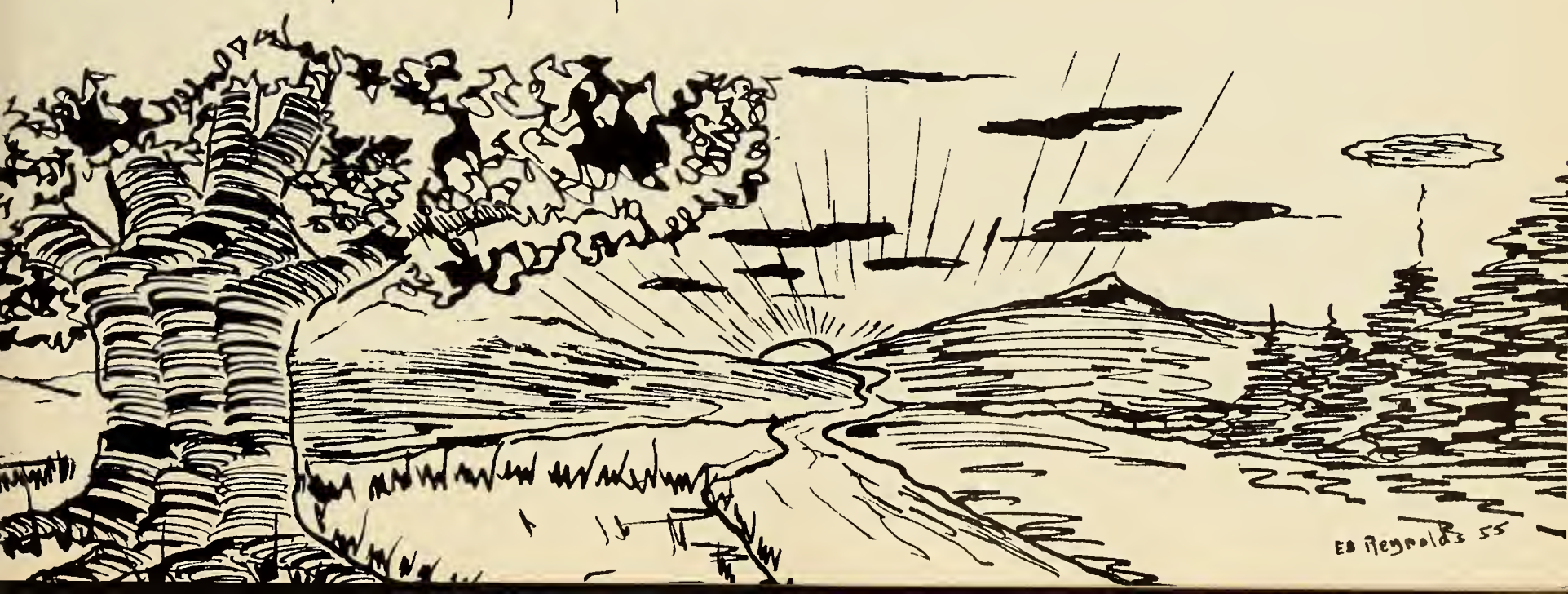

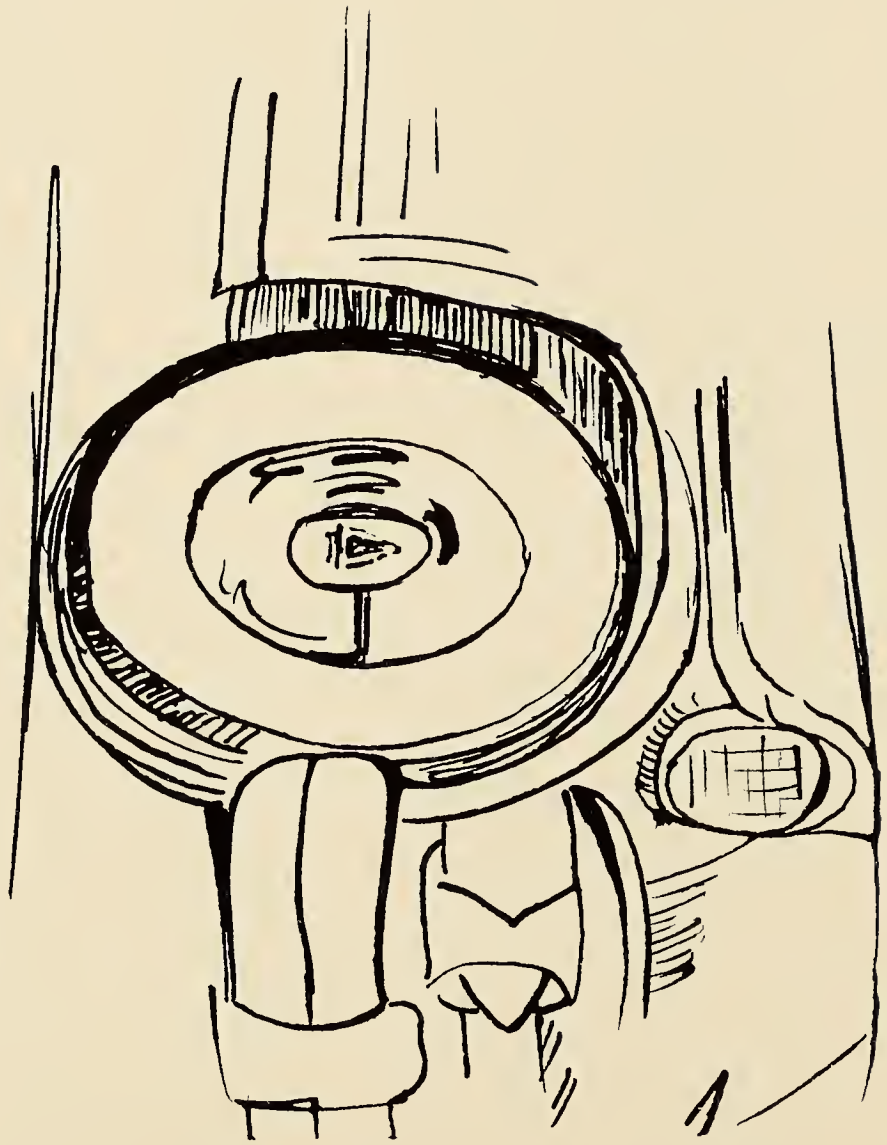

KNOLL 1955 DIRECTORY

STATE TEACHERS COLLEGE

AT LOWELL

SENIOR DIRECTORY

AMARO, DOLORES

Forest St. Wilmington
Glee Club 1, 2 . . . W.A.A. 1, 2, 3, Creative Writing Club 4 . . . Drama Club 4 . . . Section Secretary 1, 2, 3, 4 . . . W.R.O. 4.

APOSTOLAS, ELIZABETH

408 Adams St. Lowell
Glee Club 1 . . . Drama Club 3, 4 . . . W.R.O. 4.

BARRETT, ELIZABETH

16 Mansur St. Lowell
Class Vice-President 1 . . . Campus Star 2, 3.

BOARDMAN, DOROTHY

30 Highland St. Lawrence
W.A.A. 1, 2, 3 . . . Glee Club 1 . . . W.R.O. 4 . . . Drama Club 2, 3.

BOLAN, PATRICIA

4 West Eleventh St. Lowell
Drama Club 2, 3, 4 . . . W.A.A. 1, 2, 3 . . . Creative Writing Club 4 . . . W.R.O. 4, Board 4 . . . Newman Club 4.

BOYLE, MARY

10 Fernwood St. No. Andover
Glee Club 1 . . . Newman Club 4 . . . W.A.A. 1, 2, 3 . . . W.R.O. 4.

BRAWLEY, BETTY

85 Hume Avenue Medford
Glee Club 1, 2 . . . Drama Club 2, 3, 4 . . . W.A.A. 1, 2, 3 . . . Knoll 4 . . . W.R.O. 4 . . . Newman Club 2, 3, 4 . . . Campus *Star* 3 . . . Cheerleader 1, 2, 3, 4 . . . Class Vice-President 2.

BURKE, PATRICIA

23 Farley St. Lawrence
Newman Club 2, 3, 4 . . . W.R O. 4 . . . Glee Club 1.

BOEGLIN, PAULINE

29 Norman Rd. No. Andover
M.E.N.C. 3, 4 . . . College Choir 4.

CAHILL, ELLEN

69 Middlebury St. Lawrence
W.R.O. 4 . . . Newman Club 4 . . . Campus Star 4 . . . Creative Writing Club 4.

CAMERON, EARLENE

256 Stevens St. Lowell
W.A.A. 1, 2 . . . Creative Writing Club 4 . . . Drama Club 2 . . . W.R.O. 4.

CARTON, JOHN

11 Salem St. Woburn
College Choir 3, 4 . . . M.E.N.C. 1, 2, 3, 4, Vice-President 4.

CAVOURES, DOROTHY

444 Fletcher St. Lowell
W.A.A. 1, 2, 3, Board 3 . . . Drama Club 2, 3, 4 . . . W.R.O. 4 . . . Campus Star.

CAMPBELL, DOROTHY

62 Marion St. Medford
Band 1, 2, 3, 4 . . . Choir 3, 4 . . . W.R.O. 4 . . . W.A.A. 1, 2, 3 . . . Class Secretary 2, 3, 4 . . . Chorus 1, 2, 3, 4 . . . M.E.N.C. 1, 2, 3, 4.

CAYO, DEONE

35 Daly Rd. Medford
Newman Club 2, 3, 4 . . . Drama Club 2, 3, 4 . . . Glee Club 1 . . . W.A.A. 1, 2, 3 . . . W.R.O. 4 . . . Cheerleader 2, 3, 4.

CINQ-MARS, JOAN

81 Mt. Hope St. Lowell
W.A.A. 1, 2 . . . Newman Club 2, 3 . . . Class Librarian 2, 3 . . . W.R.O. 4. Creative Writing Club 4.

CONNORS, RUTH

571 Chelmsford St. Lowell
Glee Club 1 . . . W.R.O. 4 . . . Newman Club 2, 3, 4 . . . W.A.A. 1, 2, 3.

COONEY, ANN

104 Gates St. Lowell
Drama Club 2, 3 . . . Creative Writing Club 4 . . . W.R.O. 4.

COUNTER, LILA

668 Chelmsford St. Lowell
Glee Club 1 . . . W.R.O. 4 . . . Newman Club 4.

CREEDEN, ARLENE

10 Stevens St. Medford
Newman Club 2, 3, 4 . . . Drama Club 2 . . . Creative Writing Club 4 . . . W.A.A. 1, 2, 3 . . . Cheerleader 2, 3.

CRONIN, AUDREYANN

27 Newport Ave. Medford
W.A.A. 1, 2, 3 . . . W.R.O. 4 . . . Glee Club 1 . . . Drama Club 2, 3, 4 . . . Newman Club 2, 3, 4 . . . Cheerleader 2, 3, 4.

CROWLEY, HOPE

69 Reservoir St. Lawrence
Glee Club 1 . . . Drama Club 2 . . . Newman Club 2, 3, 4 . . . W.A.A. 1, 2, 3.

CUMMINGS, CONSTANCE

10 Cypress St. Chelmsford
W.A.A. 1, 2, 3 . . . W.R.O. 4 . . . Drama Club 2 . . . Newman Club 2.

DAVIS, BARBARA

316 Rogers St. Lowell
Campus Star 1 . . . M.E.N.C. 3, 4 . . . Choir 3, 4 . . . Lecture Fund Comm. 4 . . . Student Council 4.

DEBURRO, DOROTHY

37 Bromfield St. Lawrence
Drama Club 2 . . . Glee Club 1.

DEVER, JEANNE

7 Wolcott Rd. Woburn
Section Sec'y. 1 . . . Newman Club 2, 3, 4 . . . W.A.A. 1, 2, 3, Board 2 . . . Drama Club 3, 4 . . . W.R.O. 4.

DONNELLY, JOSEPH

54 Lane St. Lowell
M.A.A. 1, 2, 3, 4 . . . Secretary M.A.A. 4 . . . Newman Club 4.

DONOVAN, DORIS

1194 Middlesex St. Lowell
Student Council 3, 4 . . . W.R.O. 4 . . . W.A.A. 1, 2, 3 . . . Newman Club 2, 3 . . . Glee Club 1 . . . Pegasus 4 . . . Creative Writing Club 4.

DOYLE, MARGARET

54 Hampshire St. Methuen
W.A.A. 1, 2, 3, Board 3 . . . W.R.O. 4, Board 4 . . . Drama Club 2 . . . Knoll Staff 4 . . . Creative Writing Club 4 . . . Glee Club 1 . . . Pegasus 4 . . . Section Sec'y. 1.

SENIOR DIRECTORY

ERICKSON, CARLENE

433 Whittier St. Andover
Drama Club 2 . . . Iona Club 4 . . . Glee Club 2 . . . W.R.O. 4.

FANTINI, FRANCES

65 Beach St. Haverhill
Newman Club 1, 2 . . . Drama Club 2 . . . Creative Writing Club 4 . . . W.A.A. 2 . . . W.R.O. 4.

FOLKINS, CAROL

24 Crowley St. Lowell
Glee Club 1, 2 . . . Drama Club 2 . . . W.A.A. 1.

GARLAND, VIRGINIA

26 Huntington Ave. Lowell

GAVIN, JANET

22 Haseltine St. Haverhill
W.A.A. 1, 2, 3 . . . Glee Club 1 . . . Knoll Staff 4 . . . Sec. Sec'y. 3, 4.

GIDDIS, ELAINE

145 Bellevue St. Lowell
Knoll Staff 4 . . . W.A.A. 1, 2, 3 . . .Newman Club 2, 3, 4 . . . W.R.O. 4 . . . Glee Club 1 . . . Sec. Sec'y. 3, 4 . . . Drama Club 2 . . . Creative Writing Club 4.

GOSSELIN, DENISE

197 West St. Lawrence
W.A.A. 3 . . . W.R.O. 4 . . . Newman Club 2, 3, 4.

GRAMAS, JOYCE

207 Third St Lowell
Creative Writing Club 4 . . . Drama Club 2, 3, 4 . . . W.R.O. 4.

GROSS, BETTY

North St. Tewksbury
W.A.A. 1, 2, 3, Board 1, 2, 3 . . . W.R.O. 4 . . . Knoll Staff 4 . . . Pembrook Conference 3.

HANLEY, MARILYN

22 Brodie Ave. Haverhill
W.A.A. 1, 2, 3 . . . W.R.O. 4 . . . Class President 2, 3, 4 . . . Student Council 2, 3, 4 . . . Glee Club 1 . . . N. Y. Conference 2.

HARRINGTON, KATHLEEN

156 North Rd. Chelmsford
Class Treas. 3, 4 . . . Newman Club 2, 3, 4 . . . W.A.A. 1, 2, 3 . . . W.R.O. 4 . . . Drama Club 2, 3 . . . Knoll Co-Assoc. Ed. 4.

HASSETT, ANNE MARIE

939A Main St. Woburn
W.A.A. 1, 2, 3, Board 3 . . . Drama Club 3, 4 . . . W.R.O. 4 . . . Knoll Editor-in-Chief . . . Newman Club 2, 3, 4 . . . Glee Club 1 . . . N. Y. Conference 4.

HORGAN, DANIEL

23 Dudley Rd. Wilmington
M.A.A. 1, 2, 3, 4, Vice-Pres. 4.

JAMES, RITA

20 Seventh St. Lowell
W.A.A. 1, 2, 3 . . . Drama Club 2 . . . Knoll Staff 4 . . . Newman Club 2, 3, 4 . . . Creative Writing Club 4.

JONES, MARGERY

629 Wilder St. Lowell
W.A.A. 1, 2, 3 . . . W.R.O. 4 . . . Glee Club 1.

KALIL, LORRAINE

26 Plymouth St. Methuen
W.R.O. 4 . . . Women's Chorus 3, 4 . . . College Choir 4 . . . M.E.N.C. 4 . . . College Chorus 1, 2, 3, 4.

LACASSE, CAROL

113 Pelham St. Methuen
W.A.A. 1, 2, 3, Board 2, 3 . . . W.R.O. 4, Board 4 . . . Glee Club 1, 2.

LAROCQUE, MARYJANE

84 Foster St. Lowell
W.R.O. 4 . . . Glee Club 1 . . . Campus Star 1.

LINSCOTT, CLARE

341 Great Rd. No. Acton
W.R.O. 4 . . . Choir 3, 4 . . . Iona Club 4 . . . M.E.N.C. 1, 2, 3, 4 . . . Chorus 1, 2, 3, 4

LOESER, CLAIRE

40 Huntley St. Malden
College Chorus 1, 2, 3, 4 . . . Band 3, 4 . . . M.E.N.C. 1, 2, 3, 4 . . . College Choir 3, 4 . . . Girls Glee Club 1, 2, 3 . . . W.R.O. 4.

LYONS, ELLEN

136 Pleasant St. Woburn
Campus Star 2 . . . W.A.A. 1, 2, 3 . . . W.R.O. 4 . . . Student Council Sec. 4 . . . Newman Club 2, 3.

McCARTHY, JOANNE

76 Lura St. Lowell
Newman Club 2, 3, 4 . . . Campus Star 3, 4 . . . W.A.A. 1, 2, 3 . . . Creative Writing Club 4 . . . Drama Club 2 . . . Pegasus 4.

McGARRY, MARIE

100 Bowden St. Lowell
Glee Club 1, 2 . . . Choir 3, 4 . . . Drama Club 2, 3 . . . Newman Club 3, 4 . . . Creative Writing Club 4 . . . M.E.N.C. 3, 4.

McNAMARA, DOROTHY

25 West Fifth St. Lowell
W.A.A. 1, 2, 3 . . . W.R.O. 4 . . . Drama Club 2 . . . Glee Club 1 . . . Newman Club 2, 3, 4.

MADDEN, KATHLEEN

20 Greenfield St. Lowell
Newman Club 2, 3, 4 . . . Glee Club 1 . . . Campus Star 1 . . . Drama Club 4 . . . W.R.O. 4 . . . Creative Writing Club 4 . . . Pegasus Staff 4.

MAHONEY, NORANNE

57 Davis St. No. Andover
Glee Club 1, 2 . . . W.A.A. 1, 2, 3 . . . W.R.O. 4 . . . Drama Club 2, 4 . . . Campus Star 1, 2 . . . Class Librarian 4 . . . Cheer leader 3 . . . Newman Club 3, 4.

MALLON, JOAN

1 Birch St. Lawrence
W.A.A. 1, 2, 3 . . . W.R.O. 4 . . . Student Council Treas. 3, Vice-Pres. 4 . . . North Adams Conf. 4 . . . Creative Writing Club 4 . . . Pegasus 4 . . . Knoll Co-Assoc. Ed. 4 . . . Campus Star 2 . . . Glee Club 1 . . . Drama Club 4.

MARTIN, JOAN

107 Gates St. Lowell
Glee Club 1.

MORAN, EILEEN

230 Chelmsford St. Chelmsford
W.A.A. 1, 2, 3 . . . Campus Star 2 . . . Lecture Fund 1 . . . Newman Club 2, 3.

MULLEN JOAN

253 Princeton Blvd. Lowell
Newman Club 2, 3, 4 . . . Drama Club 4 . . . Campus Star 3 . . . W.R.O. 4 . . . Creative Writing Club 4.

SENIOR DIRECTORY

MURRAY, PHYLLIS

120 Monument St. Medford
W.A.A. 1, 2, 3, Board 2 . . . Class Vice-Pres. 3, 4 . . . Newman Club 2, 3, 4, Sec. 3; Vice-Pres. 4 . . . Campus Star 4 . . . Knoll Staff 4 . . . W.R.O. 4 . . . Sec. Sec'y. 2.

O'LOUGHLIN, PAUL

29 Forest St. Lowell
Choir 3, 4 . . . Basketball 3 . . . Band 4 . . . M.E.N.C. 4 . . . Chorus 1, 2, 3, 4 . . . M.A.A. 1, 2, 3, 4.

O'NEIL, JOSEPH

70 Marston St. Lawrence
Basketball 1 . . . Knoll Staff 4 . . . M.A.A. 1, 2, 3, 4, Pres. 4 . . . N. Y. Conference 4.

PAASCHE, BARBARA

223 Dale St. Waltham
M.E.N.C. 2, 3, 4, Sec. 3 . . . Choir 3, 4 . . . Chorus 1, 2, 3, 4 . . . Iona Club 4 . . . W.R.O. 4.

PALLERIA, ADELINA

32 Temple St. Lowell
W.A.A. 1, 2 . . . W.R.O. 4 . . . Drama Club 2 . . . Creative Writing Club 4.

POLAND, SARAH

Boxboro R. F. D. West Acton
Glee Club 1, 2 . . . M.E.N.C. 4 . . . Chorus 4.

REYNOLDS, EDWARD

55 Brookside Ave. Winchester
M.A.A. 2, 3, 4 . . . Knoll Staff 4 . . . Creative Writing Club 4 . . . Pegasus 4.

ROBBINS, BEVERLY

186 Lebanon Ave. Pittsfield
M.E.N.C. 2, 3, 4, Pres. 4 . . . Choir 2, 3, 4 . . . Chorus 1, 2, 3, 4 . . . W.R.O. 4 . . . Iona Club 4.

RUSSO, VIRGINIA

25 Baxter Terrace West Medford
Class Sec. 1 . . . Drama Club 4 . . . Newman Club 4 . . . Knoll 4 . . . W.R.O. 4 . . . Lecture Fund Rep. 4.

RYAN, FRANCES

26 Fountain St. Lowell
Glee Club 1 . . . Drama Club 2 . . . W.A.A. 1, 2, 3 . . . W.R.O. 4 . . . Newman Club 2, 3 . . . Campus Star 1, 2, 3.

SANTERELLI, EDITH

225 River St. Haverhill
Newman Club 1, 2 . . . Drama Club 2 . . . W.R.O. 4.

SARNIE, CLAIRE

61 Sagamore Ave. West Medford
Band 1, 2, 3, 4 . . . Choir 3, 4 . . . M.E.N.C. 1, 2, 3, 4 . . . Newman Club 2, 3, 4 . . . Cheerleader 3, 4 . . . Knoll Staff 4.

SILVA, EILEEN

31 Winthrop Ave. Lowell
Newman Club 2, 3, 4 . . . Campus Star 3 . . . W.A.A. 1, 2 . . . Drama Club 2 . . . Creative Writing Club 4 . . . Glee Club 1 . . . Pegasus 4.

SIRRY, JOAN

235 River St. Haverhill
Newman Club 1, 2, 3 . . . Drama Club 3 . . . W.R.O. 4 . . . Campus Star 1 . . . Glee Club 1.

SLAVIN, BARBARA

23 Oxford St. Lowell
Glee Club 1 . . . W.A.A. 1, 2, 3 . . . W.R.O. 4 . . . Drama Club 2 . . . Newman Club 2, 3, 4.

SLAVIN, MARGARET

23 Oxford St. Lowell
Glee Club 1 . . . Newman Club 1, 2, 3, 4 . . . Drama Club 2 . . . W.A.A. 1, 2 . . . W.R.O. 4.

SULLIVAN, ANN

9 Conlon Terrace Lowell
Glee Club 1 . . . Newman Club 4 . . . W.R.O. 4 . . . Drama Club 2.

SULLIVAN, JOAN

45 High St. Andover
Newman Club 2, 3, 4 . . . W.A.A. 1, 2, 3 . . . Campus Star 3, 4 . . . Creative Writing Club 4 . . . Drama Club 2 . . . Pegasus 4.

SWEET, JANET

12 Highland Ave. Chelmsford
W.A.A. 1, 2, 3 . . . Newman Club 2, 3, 4 . . . Drama Club 3, 4 . . . W.R.O. 4, Board 4.

SZAREK, JANE

211 Lakeview Ave. Lowell
W.A.A. 1, 2, 3 . . . Newman Club 2 . . . Glee Club 1 . . . W.R.O. 4.

TEWKSBURY, CAROL

43 Warwick St. Lowell
Student Council 2, 3, Pres. 4 . . . Campus Star 1, 2, 3, 4 . . . Knoll 4 . . . M.E.N.C. 1, 2, 3, 4 . . . W.A.A. 1, 2, 3 . . . W. R. O. 4 . . . Drama Club 2, 3, 4 . . . Band 3, 4 . . . Choir 3, 4 . . . Chorus 1, 2, 3, 4.

THEODOULOU, CLARA

309 Pearl St. Cambridge
Glee Club 1 . . . Class Treas. 1, 2 . . . Campus Star 1, 2, 3, 4 . . . Drama Club 2, 3, Pres. 4 . . . W.R.O. 4.

THOMAS, MARGARET

34 Scott St. Woburn
Glee Club 1 . . . Newman Club 4 . . . W.A.A. 1, 2, 3 . . . W.R.O. 4.

TOLLARD, DOROTHY

Treble Cove Rd. Billerica
W.A.A. 1, 2 . . . Glee Club 1, 2 . . . Creative Writing Club 4.

VIEL, VIRGINIA

37 Sunset Ave. Lawrence
Drama Club 2, 4 . . . W.R.O. 4 . . . Creative Writing Club 4 . . . Lecture Fund Comm. 3.

VIOLA, LILLIAN

39 Swains Pd. Rd. Melrose
M.E.N.C. 1, 2, 3, 4, Treas. 1, 2 . . . Choir 3, 4 . . . Knoll Staff 4 . . . Chorus 1, 2, 3, 4.

WEBB, BEVERLY

120 Warwick St. Lowell
W.A.A. 1, 2, 3, Board 3 . . . W.R.O. 4 . . . Drama Club 2 . . . Glee Club 1.

WILSON, M. JEAN

12 Columbia Terrace Haverhill
Glee Club 1 . . . W.A.A. 1, 2, 3 . . . Board 3 . . . W.R.O. 4 . . . Chairman Rings, Caps and Gowns.

ZING, CONSTANCE

102 Brown St. Methuen
Glee Club 1 . . . W.A.A. 1 . . . Chorus 4 . . . Drama Club 2 . . . Creative Writing Club 4 . . . W.R.O. 4.

SPECIALS

DONNELLY, DOLORES

115 Parker St. Lowell

EASTMAN, VELMA

5 Wells Rd. Reading

MANGIAGLIA, MAUREEN

29 Strathmore Rd. Methuen

PAPPAS, IRIS

9 Phillips St. Lowell

STALTARE, ERNEST

22 Chester St. Lowell

JUNIORS

Aziz, Shirley
10 Gloucester St.
Methuen, Mass.

Beaupre, Irene
336 Pawtucket St.
Lowell, Mass.

Breen, Alice
21 Garfield St.
Medford, Mass.

Brigham, William
236 Washington St.
Haverhill, Mass.

Cappueci, Rita
74 Evans St.
Medford, Mass.

Castles, Dorothy
499 High Street
Lowell, Mass.

Cheetham, Priscilla
35 Intervale Ave.
Dracut, Mass.

Clarke, Janice
47 Varnum St.
Lowell, Mass.

Cornacchia, Anthony
49 Johnson St.
Lowell, Mass.

Cronin, Elizabeth
56 Union St.
Woburn, Mass.

Cullen, Lorraine
82 Bacon St.
Winchester, Mass.

Curran, Ann Louise
42 Sidney St.
Lowell, Mass.

Daley, Marcia
392 Princeton St.
Lowell, Mass.

Davey, Rita
25 Garen Terrace
Lowell, Mass.

DeLorme, Suzanne
4 Washington St.
Lowell, Mass.

DeSimone, Gwendolyn
65 Larchwood Rd.
Methuen, Mass.

Devine, Marguerite
13 Fulton St.
Methuen, Mass.

DiLoreto, Gildo
42 Mayhew St.
Dorchester, Mass.

Durant, Frank
37 Winthrop St.
Everett, Mass.

Esposito, Mary
660 River St.
Haverhill, Mass.

Favuzza, Gloria
56 Prince St.
Boston, Mass.

Flomp, Clementine
167 School St.
Lowell, Mass.

Frazier, Robert
Mashpee Rd.
Santuit, Mass.

Gallagher, Frederick
156 Methuen St.
Lowell, Mass.

Gallagher, Mary Lee
36 Sargent St.
Lowell, Mass.

Garbutt, Gretchen
79 Pleasant St.
Winthrop, Mass.

Gaudette, Arthenese
19 Shepherd St.
Haverhill, Mass.

Geary, Marie
56 Butterfield St.
Lowell, Mass.

Giles, Marilyn
44 Royalston Ave.
Lowell, Mass

Greeley, Carolyn
313 Hazel St.
Wareham, Mass.

Hayes, Jacqueline
628 Haverhill St.
Lawrence, Mass.

Jacobs, Alfred
45 Falmouth St.
Boston, Mass.

Kenyon, Carol
200 Highland Ave.
Lowell, Mass.

Killam, David
44 Harvard St.
East Bedford, Mass.

King, Janet
106 Otis St.
Medford, Mass.

Kittredge, Gerald
22 Jennes St.
Lowell, Mass.

Laman, Richard
111 Webster St.
Arlington, Mass.

Langlois, Donald
104 Blaisdell St.
Haverhill, Mass.

Lescard, Donald
163 Howard St.
Lowell, Mass.

McEnany, Regis
12 Church St.
No. Chelmsford, Mass.

McGovern, Francis
41 19th St.
Lowell, Mass.

McGrath, Richard
39 Witham Ave.
Dracut, Mass.

McIntosh, Cornelia
73 Reservoir St.
Lawrence, Mass.

McLaren, Mary
1 Boston Ave.
Arlington, Mass.

McMahon, Jane
17 Quannapowitt Ave.
Wakefield, Mass.

Madden, Margaret
15 Elm St.
Andover, Mass.

Mangan, Helen
100 West St.
Lowell, Mass

Mohan, Maureen
62 Eastern Ave.
Woburn, Mass.

Mitchell, Carol
1180 Gorham St.
Lowell, Mass.

Moore, Mary-Ellen
47 Florence Ave.
Lowell, Mass.

Mullen, Marie
20 Coral St.
Lowell, Mass.

Obey, Joan
9 Randolph St.
Arlington, Mass.

O'Brien, Ann
319 Fairmont St.
Lowell, Mass.

O'Connor, Joan
11 Linwood Rd.
Lowell, Mass.

O'Leary, Sheila
28 Auburn St.
Methuen, Mass.

Orenstein, Arlene
15 View St.
Haverhill, Mass.

O'Shea, Mary
195 Moore St.
Lowell, Mass.

Papleacos, Stephen
12 Groton St.
Lowell, Mass.

Perkins, Marjorie
79 Lakeview Ave.
Lowell, Mass.

Petrakos, Marie
161 School St.
Lowell, Mass.

Ploski, Ann
14 Boardman St.
Newburyport, Mass.

Regan, Patricia
56 Arlington St.
Lowell, Mass.

Reis, Carolyn
22 E. Aldea St.
W. Chelmsford, Mass.

Rentzeperies, Iris
264 Princeton Blvd.
Lowell, Mass.

JUNIORS

Reynolds, Mary
38 Winter St.
Medford, Mass.

Rich, Dolores
1 Franklin St.
Wakefield, Mass.

Rimas, Marion
76 Spruce St.
Lawrence, Mass.

Riordan, Mary
73 Tower Rd.
Methuen, Mass.

Scarmeas, Virginia
19 Mt. Vernon St.
Lowell, Mass.

Scott, Emily
Lyman Rd.
Chester, Mass.

Semekis, Mary
104 Butterfield St.
Lowell, Mass.

Sinibalidi, Robert
139 Saratoga St.
Lawrence, Mass.

Sullivan, Mary A.
6 Stearns Ave.
Lawrence, Mass.

Sullivan, Mary L.
202 Washington St.
Winchester, Mass.

Townshend, Douglas
457 Westford St.
Lowell, Mass.

Walker, John
11 Stone St.
Revere, Mass.

Walsh, Shirley
41 Burtt St.
Lowell, Mass.

Warren, Marjorie
Crescent St.
Stowe, Mass.

Watson, Georgia
386 No. Billerica Rd.
Tewksbury, Mass.

Weafer, Eleanor
33 Bedford Rd.
Woburn, Mass.

Woods, Shirley
W. Main St.
Northboro, Mass.

SPECIALS

Harris, Lora
53 Prospect St.
Wakefield, Mass.

McCormack, Mary
18 Williams St.
No. Andover, Mass.

SOPHOMORES

Ackerman, Raymond
389 Pleasant St.
Dracut, Mass.

Allen, Patricia
8½ Portland St.
Lawrence, Mass.

Anderson, Phyllis
61 Tolman Ave.
Lowell, Mass.

Annan, Gail
120 Haverhill St.
Lawrence, Mass.

Armstrong, Robert
24 Dover St.
Lowell, Mass.

Ataide, Grace
16 Strathmore Rd.
Methuen, Mass.

Barbaro, Annette
7 Euclid Ave.
Winchester, Mass.

Bergeron, Pauline
65 Fourth St.
Lowell, Mass.

Bistany, Jane
525 Lowell St.
Lowell, Mass.

Bluteau, Jeanne
45 Faulkland St.
Brighton, Mass.

Bowden, Alice
64 Central St.
Lowell, Mass.

Bradbury, Monica
682 Lawrence St.
Lowell, Mass.

Brennan, Eleana
279 Fairmount St.
Lowell, Mass.

Byrne, Margaret
125 Bunkerhill St.
Lawrence, Mass.

Cameron, Elizabeth
37 Briarwood Ave
Billerica, Mass.

Carrow, Faith
212 Westford St.
Lowell, Mass.

Carter, Joan
10 Chardon Rd.
Medford, Mass.

Chevalier, Lillian
54 Twiss Rd.
No. Chelmsford, Mass.

Cogger, Ann
408 Pine St.
Lowell, Mass.

Connors, Joan
930 Main St.
Winchester, Mass.

Corbett, Cecilia
76 Fountain St.
Medford, Mass.

Davis, Kathleen
96 Llewellyn St.
Lowell, Mass.

Delehanty, Elaine
114 Bellevue St.
Lowell, Mass.

Dilavore, Beatrice
24 Bates St.
Methuen, Mass.

Donaher, Virginia
350 Montvale Ave.
Woburn, Mass.

Donahue, Joan
566 Clark Rd.
Lowell, Mass.

Donahue, Mary
1367 Lawrence St.
Lowell, Mass.

Dyer, Pauline
No. Broadway
Salem, N. H.

Eliopoulos, Despena
28 Warwick St.
Lowell, Mass.

Espinola, Nancy
63 Hampshire St.
Methuen, Mass.

Flaherty, Ruth
18 Carter St.
Woburn, Mass.

Flanders, Patricia
Davis St.
Tyngsboro, Mass.

Fortin, Winifred
170 Medford St.
Charlestown, Mass.

Funi, Sharleen
24 Jackson St.
Haverhill, Mass.

Gardella, Ann
37 Davenport St.
Haverhill, Mass.

Garside, Marilyn
183 Sladen St.
Dracut, Mass.

Gawrys, John
21 Alder St.
Lawrence, Mass.

Gomes, Frances
507 Central St.
Lowell, Mass.

Greene, Jocelyn
Kendall Rd.
Tyngsboro, Mass.

Hannagan, John
89 Arlington St.
Lawrence, Mass.

Harrington, Grace
44 Seventh St.
Lowell, Mass.

Hawes, Helen
699 Winthrop St.
Medford, Mass.

Hayden, Dorothy
151 Grand St.
Lowell, Mass.

Hayes, Ann
27 Manchester St.
Lawrence, Mass.

SOPHOMORES

Hey, Marjorie
66 Pleasant St.
Lawrence, Mass.

Higby, John
49 Brantwood Rd.
Arlington, Mass.

Hoar, Priscilla
128 West Sixth St.
Lowell, Mass.

Hughes, Judith
7 Mill St.
Lowell, Mass.

Husson, Terry
4 Cranes Ave.
Lowell, Mass.

Jacques, Marion
27 Summer St.
Milford, N. H.

James, Mary
Grove St.
Pinehurst, Mass.

Kerkian, Margaret
138 Pleasant St.
Lowell, Mass.

LaChance, Jacqueline
990 Middlesex St.
Lowell, Mass.

Layson, Faith
362 Adams St.
Lowell, Mass.

Le Blanc, Elva
51 Prescott St.
West Medford, Mass.

Liberles, Jacob
49 Sachem St.
Lynn, Mass.

McGovern, Barbara
105 Arlington St.
Lawrence, Mass.

McGrail, Evelyn
43 Twelfth St.
Lowell, Mass.

McHale, Janet
3 Wachusett St.
Lowell, Mass.

Masi, Sandra
Maple St.
Middleton, Mass.

Masse, Raymond
97 Tremont St.
Lowell, Mass.

Mello, Hazel
77 Brick Kiln Rd.
Chelmsford, Mass.

Meunier, Nancy
155 West St.
Ludlow, Mass.

Michaud, Michelle
8 Avon Ave.
Methuen, Mass.

Meille, Joan
310 Merrimack St.
Methuen, Mass.

Miller, Judith
455 Grove St.
Reading, Mass.

Molleur, Robert
23 Main St.
N. Chelmsford, Mass.

Molloy, Janice
34 Haines Ave.
Lowell, Mass.

Mowat, Joyce
104 Pine St.
Andover, Mass.

Murphy, Elaine
505 Main St.
Woburn, Mass.

Murphy, High
12 School St.
Somerville, Mass.

Murray, Patricia
120 Monument St.
Medford, Mass.

Narkiewick, Rita
18 Carter St.
Woburn, Mass.

O'Loughlin, Irene
23 Dunfey St.
Lowell, Mass.

Ostman, Sylvia
13 Swain Rd.
No. Chelmsford, Mass.

Pappadopoulos, Edith
136 Suffolk St.
Lowell, Mass.

Potter, Norma
29 Magnolia St.
Lawrence, Mass.

Poulias, Sultana
83 Mt. Vernon St.
Lowell, Mass.

Quinn, Ann
96 Gorham St.
Lowell, Mass.

Rochette, Theresa
22 Mt. Vernon St.
Lowell, Mass.

Rousseau, Therese
63 Sixth St.
Lowell, Mass.

Santos, Richard
108 Beacon St.
Somerville, Mass.

Selvaggio, Ronald
14 Freeman St.
Haverhill, Mass.

Sheehan, Bertha
165 Greene St.
No. Andover, Mass.

Shugrue, Anne
49 Kinsman St.
Lowell, Mass.

Smith, Martha
505 Wilder St.
Lowell, Mass.

Speedie, Joan
90 Falmouth Rd.
Arlington, Mass.

Sullivan, Miriam
149 Pike St.
Tewksburg, Mass.

Taft, Bettejane
30 Wollaston St.
Lowell, Mass.

Terris, William
66 Wilson St.
No. Billerica, Mass.

Walsh, Mary
67 Nelson St.
Winchester, Mass.

Wells, Ralph
Oakham, Mass.

Zabierek, Roy
50 Hildreth St.
Chelmsford, Mass.

SPECIALS

Bishop, Ronald
680 Blosso St.
Fitchburg, Mass.

Boden, Arthur
29 Bristol Ave.
Swampscott, Mass.

Daly, Edward
123 Moore St.
Lowell, Mass.

Maynard, Janice
92 Cambridge St.
Lawrence, Mass.

Milliken, Lois
187 Turnpike St.
No. Andover, Mass.

Peters, Margaret
259 Congress St.
Medford, Mass.

FRESHMEN

Abodeely, Joan
52 Clare St.
Lowell, Mass.

Anderson, Marcia
289 So. Main St.
Bradford, Mass.

Ashe, Katherine
50 Grove St.
Lowell, Mass.

Axon, Beverly
52 Stedman St.
Chelsmford, Mass.

Bancroft, Priscilla
Marshall St. RFD 1
Tewksbury, Mass.

Beauchesne, Margaret
25 Jackson St.
Methuen, Mass.

Bellanti, Gerard
2 Auburn St.
Lawrence, Mass.

Blades, Florence
661 Stevens St.
Lowell, Mass.

FRESHMEN

Bowers, Sewell
15 Church St.
Lowell, Mass.

Bridgeford, Lois
35 Puffer St.
Lowell, Mass.

Brockway, Judith
796 Charleton St.
Southbridge, Mass.

Brunelle, Gerard
43 Beaner St.
Lowell, Mass.

Burke, Maureen
19 Belmont St.
Lowell, Mass.

Bushold, Joan
87 Saunders St.
Lawrence, Mass.

Carey, Patricia
20 Swan St.
Lowell, Mass.

Carey, William
Main St.
Dighton, Mass.

Cassidy, Cornellia
146 Woodland St.
Lowell, Mass.

Collins, Robert
Allen Road
Billerica, Mass.

Conway, Betty
149 Midland St.
Lowell, Mass.

Conlon, Carole
22 Bennington St.
Lowell, Mass.

Cornwall, Viviavn
17 Abbot St.
Westford, Mass.

Corrigan, Catherine
112 Saratoga St.
Lawrence, Mass.

Cowan, Manson
Shirley Road
Groton, Mass.

Crossman, Marjorie
276 Andover St.
Lawrence, Mass.

Cunha, Joan
45 Winthrop St.
Lowell, Mass.

Curry, Joseph
900 Boston Road
Pinehurst, Mass.

Daher, Eleanor
17 Whitman St.
Lawrence, Mass.

Darley, Joan
142 Eastford Rd.
Southbridge, Mass.

Dawson, Bette
16 Granite St.
Methuen, Mass.

DePetrillo, Dolores
166 Lawrence St.
Lawrence, Mass.

Desmaris, Paul
302 Textile Avenue
Lowell, Mass.

Despres, Pauline
212 Waters St.
Lawrence, Mass.

Devlin, Rita
4 Bonad Rd.
Winchester, Mass.

Dimariano, Rita
335 Chestnut St.
Lowell, Mass.

Dorsey, Marguerite
187 Arlington St.
Lowell, Mass.

Dunigan, Peter
6 Fourth St.
Graniteville, Mass.

Enis, Donald
26 Evergreen St.
Chelmsford, Mass.

Fitzpatrick, Faye
60 North St.
Methuen, Mass.

Flanagan, Joyce
536 School St.
Lowell, Mass.

Flomp, Queena
167 School St.
Lowell, Mass.

Flood, Anne
18 Page St.
Revere, Mass.

Forest, Albert
28 Leroy St.
Lowell, Mass.

Fox, Barbara
4 Kimball Ave.
Lowell, Mass.

Gagnon, Leonard
25 Willis Drive
No. Chelmsford, Mass.

Gallagher, Mary
36 Sargent St.
Lowell, Mass.

Gardner, Anne
98 Converse Ave.
Malden, Mass.

Giampa, Rosemarie
18 Tremont St.
Lowell, Mass.

Gillick, Julie
66 Waverly Rd.
No. Andover, Mass.

Goss, Jacqueline
12 New Fletcher St.
Lowell, Mass.

Gouveia, Gabriel
53 A Street
Lowell, Mass.

Griffin, Mona
105 Warren Ave.
Chelmsford, Mass.

Haggerty, Elizabeth
15 Englewood Rd.
Winchester, Mass.

Hall, Marilyn
32 Rock St.
Lowell, Mass.

Harrigan, Barbara
12 Stone Ave.
Winchester, Mass.

Harrison, Marilyn
20 Walter St.
Medford, Mass.

Hayes, Anne
137 Arlington St.
W. Medford, Mass.

Hentz, Robert
Salem Road
No. Billerica, Mass.

Hey, Marjorie
66 Pleasant St.
Lawrence, Mass.

Hogan, Patricia
41 Water St.
Westboro, Mass.

Hutchings, Karla
Corthill Rd.
Billerica, Mass.

Jenkins, Mary
404 Stevens St.
Lowell, Mass.

Jordan, Anne
40 Everett St.
Lawrence, Mass.

Joyal, Rita
135 Summer St.
Lowell, Mass.

Kilmartin, Anne
825 Boston Rd.
Billerica, Mass.

Knoop, Robert
12 Greendale Ave.
Lowell, Mass.

Kregotis, Lorraine
Vine St.
Andover, Mass.

Krysiak, Barbara
37 Shawmut Ave.
Lowell, Mass.

LaBrie, Richard
101 Temple St.
Haverhill, Mass.

Laganas, Patricia
118 Saunders Ave.
Lowell, Mass.

Lawlor, Marilyn
195 Emerald St.
Malden, Mass.

Leary, Gail
22 Anderson St.
Lowell, Mass.

Lee, Catherine
63 Madison St.
Medford, Mass.

Leonard, Mildred
70 Bellevue St.
Lowell, Mass.

Loftus, Edward
62 Albion St.
Lawrence, Mass.

Lombard, Rita
10 Manning St.
Woburn, Mass.

McCarthy, Deborah
35 Oakland St.
Lowell, Mass.

FRESHMEN

McCarthy, Joyce
41 Harold St.
No. Andover, Mass.

McCarthy, Mona
Bedford St.
Burlington, Mass.

McCarthy, Patricia
10 Allyn Terrace
Lawrence, Mass.

MacDonald, Lee
55 Norcross St.
Lowell, Mass.

MacElhinny, Lois
102 Summer St.
Medford, Mass.

McQuade, Kathleen
73 Farley St.
Lawrence, Mass.

Maguire, Teresa
181 Pleasant St.
Lowell, Mass.

Mahoney, Mary
75 Foster St.
Lowell, Mass.

Martin, Brenda
49 Baltimore Ave.
Lowell, Mass.

Martineau, Pauline
426 Fletcher St.
Lowell, Mass.

Mason, William
6 Fenwick Terrace
Lowell, Mass.

Melia, Margaret
63 Allston St.
Lawrence, Mass.

Merten, Alice
Concord Rd.
Billerica, Mass.

Miller, Maureen
26 Miland Ave.
Chelmsford, Mass.

Miskell, Anne
935 Central St.
Lowell, Mass.

Molloy, Janice
34 Haines Ave.
Lowell, Mass.

Mooney, Patricia
42 Harrison Ave.
Woburn, Mass.

Moore, JoAnn
84 Thayer St.
Lowell, Mass.

Morookian, Rosalie
115 Shaw St.
Lowell, Mass.

Murchie, Merlene
17 Mishawum Rd.
Woburn, Mass.

Nagle, Barbara
48 Robbins St.
Lowell, Mass.

O'Brien, Anthony
266 Shaw St.
Lowell, Mass.

Panageotopoulos, Marie
34 Savoy Ave.
Dracut, Mass.

O'Connor, Mary
60 Boswell St.
Lowell, Mass.

Papavacil, Sophie
219 Winter St.
Haverhill, Mass.

Peck, Robert
306 Wilder St.
Lowell, Mass.

Peroney, Mary
84 Reed St.
Lowell, Mass.

Peterson, Judith
85 Monroe St.
Agawam, Mass.

Posnick, Sally
144 Summer Ave.
Springfield, Mass.

Purtell, Mary
318 Adams St.
Lowell, Mass.

Rabias, Harriet
34 Columbus Ave.
Lowell, Mass.

Mullin, Robert
87 Winthrop Ave.
Lowell, Mass.

Peloian, Beverly
28 B St.
Lowell, Mass.

Regan, Margaret
27 Common Ave.
Lowell, Mass.

Retelle, Marjorie
River Road
Andover, Mass.

Reusch, Mary
26 Platt St.
Lawrence, Mass.

Santos, Florine
40 Linden St.
Lowell, Mass.

Schena, Marilyn
50 Hancock St.
Lowell, Mass.

Seminatore, Anne
10A Flagg St.
Woburn, Mass.

Sexton, Joseph
63 Pine St.
Lowell, Mass.

Sheehy, Paul
136 Walker St.
Lowell, Mass.

Silvia, Evelyn
270 Mulberry St.
Fall River, Mass.

Spence, Jeanne
35 Tremont St.
Lawrence, Mass.

Stuart, Sally
Sawyer St.
Merrimac, Mass.

Sullivan, George
52 Loring St.
Lowell, Mass.

Sweeney, Cornelia
79 Warren St.
Lawrence, Mass.

Taylor, Wilma
719 Broadway
Fall River, Mass.

Todd, Geraldine
6 Indian Hill Rd.
Lowell, Mass.

Traverse, June
65 Dalton St.
Chelmsford, Mass.

Trovato, Angelo
55 Brook St.
Lawrence, Mass.

Turilli, Irene
MacArthur Rd.
No. Reading, Mass.

Unice, Cecile
148 Fort Hill Ave.
Lowell, Mass.

Wallace, Joan
7 Old Budge St.
Buzzards Bay, Mass.

Whitely, Janice
1 Clinton St.
Lowell, Mass.

Whitmore, Patricia
110 Granville Ave.
Medford, Mass.

Wood, David
17A Rhodes Ave.
Lynn, Mass.

Yannalfo, Carol
16 Munroe St.
Haverhill, Mass.

Young, Sally
45 Swan St.
Lawrence, Mass.

SPECIALS

Cagliuso, Frank
124 Governor Rd.
Winthrop, Mass.

Giles, James
44 Royalston Ave.
Lowell, Mass.

Staltare, Ernest
22 Chester St.
Lowell, Mass.

Walsh, Ann
18 Trowbridge St.
Arlington, Mass.

Sheehan, Francis
684 North St.
Tewksbury, Mass.

PATRONS AND PATRONESSES

MR. AND MRS. JOHN M. AMARO
MRS. MARION ATHERTON
MR. AND MRS. WILLIAM F. BARRETT
MR. AND MRS. HAROLD BOARDMAN
MR. MICHAEL H. BOLAN
MR. AND MRS. WILLIAM A. BOYLE
MRS. FLORENCE F. BRADEN
PROF. AND MRS. PAUL BREGOR
MISS ESTHER P. BURNS
MISS KATHLEEN BYRT
MR. AND MRS. JOHN S. CAHILL
MISS MARGARET A. CAHILL
MR. AND MRS. GEORGE P. CAVOURES
MR. AND MRS. JEROME F. CINQ-MARS
PROF. AND MRS. IGNATIUS A. CISZEK
MR. AND MRS. FRANK J. CONSENTINO
MRS. JAMES E. COONEY
MR. AND MRS. BERNARD S. CREEDEN
MR. AND MRS. EDWARD A. CRONIN
MR. AND MRS. CHARLES E. CUMMINGS
MRS. EMMA DEBURRO
MR. AND MRS. ROGER A. DEMERS
MR. AND MRS. PHILIP P. DEVER
MRS. HELEN V. DONNELLY
MR. AND MRS. ROBERT G. DOYLE
MR. AND MRS. EDWARD A. ERICKSON
MR. AND MRS. CLIFFORD A. FOLKINS
MR. AND MRS. SPIROS GRAMAS
MR. AND MRS. THOMAS R. HANLEY
MR. AND MRS. CHARLES D. HARRINGTON
MR. AND MRS. J. FRANK HASSETT
PROF. AND MRS. DEMERRITTE A. HISCOE
MR. AND MRS. WILLIAM JAMES
MR. AND MRS. KENNETH E. JEWELL
PROF. AND MRS. WILLIAM JOYCE
MRS. MICHAEL KALIL
MISS ALICE G. KIERNAN
MISS ANNA C. KIERNAN
PROF. AND MRS. EDWARD T. KNOWLES
MR. AND MRS. LEO R. LACASSE
MR. AND MRS. THOMAS F. LYONS
MRS. KENNETH F. MADDEN
MRS. JAMES H. MALLON
PROF. AND MRS. THOMAS A. MALLOY, JR.
MRS. BEATRICE MEAGHER
MR. AND MRS. JOSEPH H. McCARTHY
MAJOR AND MRS. JOHN M. McGARRY
MR. AND MRS. JOSEPH McNAMARA
MRS. FRANCIS A. MORAN
MISS KATHERINE E. MORAN
MR. AND MRS. WILLIAM F. MURPHY
MR. AND MRS. WILLIAM H. MURRAY
MR. AND MRS. JOSEPH PALLERIA
MR. AND MRS. ROBERT POLAND
DR. AND MRS. JAMES RYAN
MR. RICHARD SALICCO
MR. AND MRS. SECONDO SANTARELLI
MR. AND MRS. JOSEPH B. SHAW
MR. AND MRS. MANUAL S. SILVA, JR.
MR. AND MRS. JOSEPH C. SULLIVAN
MR. AND MRS. N. M. SWEET
MRS. PHYLLIS TEWKSBURY
MR. AND MRS. JAMES A. THEODOULOU
MR. AND MRS. ROMEO VIEL
MR. AND MRS. FRANK WEBB
MR. AND MRS. WILLIAM WILSON
MRS. DOROTHY J. ZING

We extend our sincere thanks to all those, who by their encouragement and support, contributed to the successful production of the 1955 KNOLL.

KNOLL STAFF
Anne Marie Hassett, *Editor*

SPONSORS

PROF. AND MRS. HERMAN H. BRASE
DR. WILLIAM BURTO
PROF. FORTUNATA CALIRI
MISS ELIZABETH COFFEY
PROF. GERTRUDE CUNNINGHAM
PROF. HELEN G. DRINAN
DR. AND MRS. JOHN J. FISHER
DR. AND MRS. WILLIAM R. FISHER
PROF. JOHN R. FITZGERALD
A FRIEND
PROF. H. MARIE GARRITY
PROF. EDWARD F. GILDAY
PROF. MARGUERITE L. GOURVILLE
PROF. AUDREY C. HUGHES
MISS KATHERINE KEARNEY
MISS GEORGIANNA KEITH
PROF. AND MRS. WILLIAM H. MALONE
DEAN MARY McGAUVRAN
MR. AND MRS. HENRY McGOWAN
MR. THOMAS McSORLEY
PROF. ELIZABETH NEILSON DIBERTO
DR. AND MRS. DANIEL H. O'LEARY
MR. AND MRS. FRANCIS M. O'LOUGHLIN
PROF. DOMENIC PROCOPIO
PROF. AND MRS. JULIAN ROBERTS
PROF. MARGARET R. SHANNON
DR. AND MRS. CYRUS D. THOMPSON
PROF. MABEL E. WILSON
PROF. AND MRS. KALERVO KANSANNIVA

PIONEER SANDWICH SHOP

48 Bridge St.

TORPEDOES

Our Specialty

Tel. Gl. 5-5055

SIDE BY SIDE WITH LOWELL'S
EDUCATIONAL INSTITUTIONS

Developing

Spirit, Mind and Body

LOWELL YOUNG MEN'S CHRISTIAN ASSOCIATION 1867 to 1955

JANE TOOHER SPORT CLOTHES

687 Bolyston Street

SPECIALIZING IN GIRLS
GYMNASIUM OUTFITS

L. G. BALFOUR COMPANY

Official Jewelers—Class of 1955

Class Rings and Pins

Commencement Invitations—Diplomas

Represented by

WILLIAM F. FRAZIER

230 Bolyston Street

Boston, Massachusetts

Medals and Trophies

DRINK MORE MILK
FOR BETTER HEALTH

G. C. PRINCE & SON, INC.

Stationers—Booksellers

Gift Shop—School Supplies

108 MERRIMACK STREET

LOWELL, MASS.

IT HAS BEEN OUR PLEASURE
to SERVE YOU in the CAFETERIA
THROUGHOUT the YEAR

CULLINAN
INDUSTRIAL CATERERS, INC.

63 FLETCHER STREET

LOWELL

Phone 2-6050

Industrial Caterers

Weddings — Buffets

Coffee Delivered in 3, 5, 10 Gallon Insulated Containers

Congratulations From

TUCKE & PARKER CO.

Electrical Contractor

LOWELL, MASS.

To the Senior Class of 1955 as the first class to renew their Pledge of Allegiance to our Flag in the Auditorium of the new building, and promise to attend your Class Reunion in the year 2000

J. E. CURRY CO.

308 Westford Street., Telephone Gl.—9-9551

Plumbing—Heating

Sales—Service

BEACON CAMERAS INC.

6 BEACON STREET Ca. 7-9409
BOSTON, MASS.

Photographic and A-V Needs

FREDERICK A. CONNOR, INC.

631 Dutton Street
Lowell, Mass.

Metal Furring—Lathing—Plastering and Sprayed Acoustics

Best Wishes

A

FRIEND

SINCERE GOOD WISHES

THE BALDWIN PIANO COMPANY

160 Boylston Street

BOSTON 16, MASSACHUSETTS

Telephone CApitol 7-8213

COLUMBIA CONSTRUCTION COMPANY

— General Contractors —

10 TREMONT STREET

BOSTON 8, MASS.

Builders of New Auditorium—Gymnasium

Classroom Building

Myers
YEARBOOKS
in deeptone
PACEMAKERS OF QUALITY
MYERS AND CO. INC TOPEKA, KANSAS

B. Brawley